THE OAK

JACK
SHEARER
EDITOR
JOHN
POLESKY
BUS. MGR.
PRESENT

FORTY

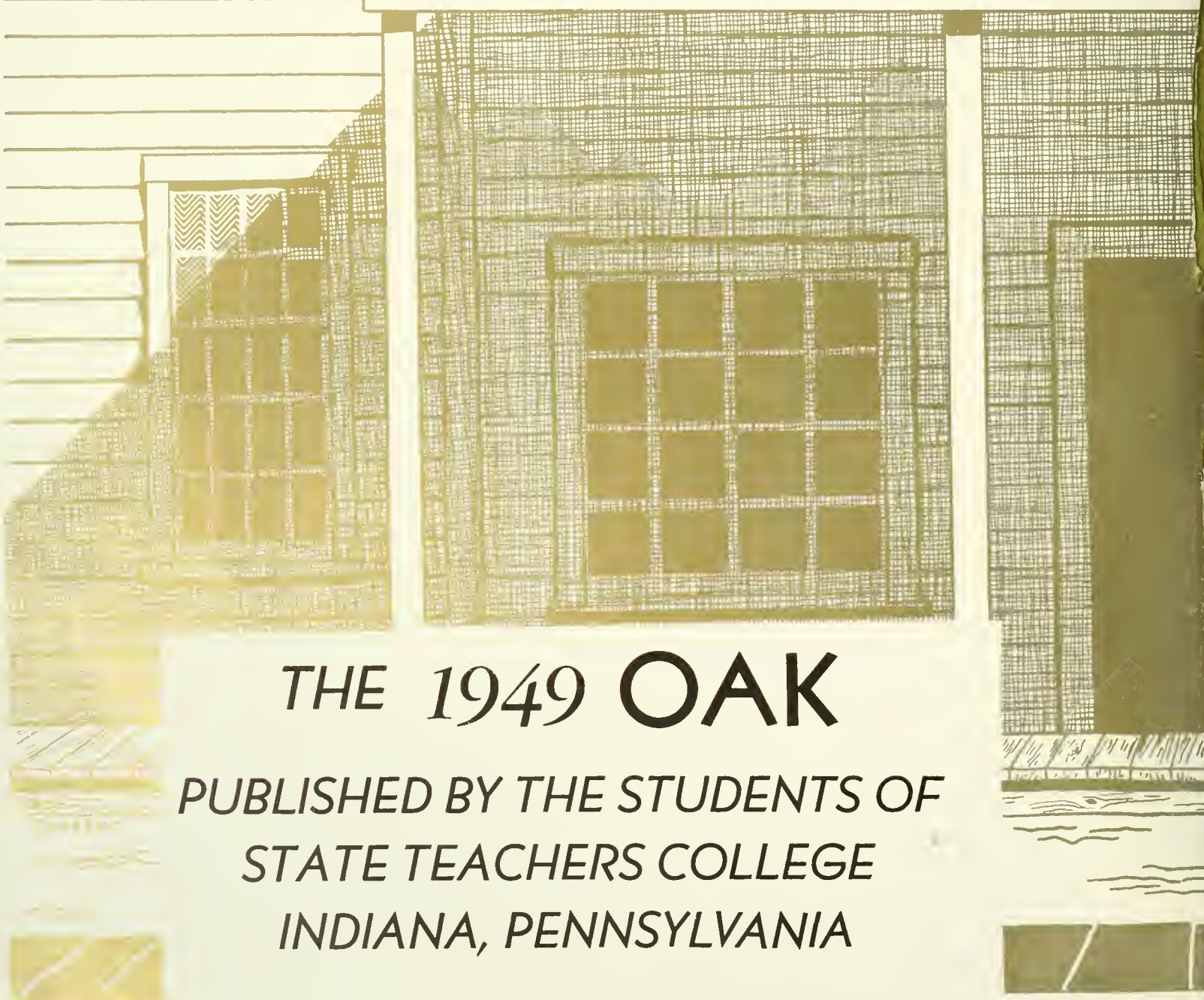

THE 1949 OAK

PUBLISHED BY THE STUDENTS OF
STATE TEACHERS COLLEGE
INDIANA, PENNSYLVANIA

NINER

ARCHIVES
U
1949
c.2

1849

The 49'ers are on the move again. The drive which possessed the prospector in 1849 has returned to his successor in 1949. The goals are different—the spirit is the same. Each looked forward to his future with a twinge of fear, a pang of loneliness, a consciousness of challenge. But instead of looking for the gold in the far-off hills of California, the 49'er of today is seeking the gold of knowledge that is stored all about him.

While the 1849'er had to combat the despoilers of his small community, the 1949'er must combat the despoilers of his whole world. The 1849'er depended on his six-shooter to save him; the 1949'er knows that the control of atomic power is not enough, that only an enlightened, educated people can save the peace for which he fought.

The difference in goals is echoed in the difference in tools. Instead of the pick and shovel of yesterday, the modern 49'er uses the books and ideas of today. What will be the result of this change in instruments? The 1849'er opened the West; the 1949'er hopes to open the future.

Digitized by the Internet Archive
in 2009 with funding from
Lyrasis Members and Sloan Foundation

http://www.archive.org/details/oakyearb1949indi

CAMPUS

VIEWS

Deeds'
RESTAURANT

"THE

LAW''

DR. WILLIS E. PRATT,
President of The College

A Pratt Chat

The PRESIDENT'S Message

The Indiana State Teachers College has a two-fold purpose. The first of these is to prepare well educated citizens for a democratic society and the second to prepare those who are to be responsible for the education of others.

The fulfillment of these purposes offers to teacher education institutions everywhere, and to the State Teachers College at Indiana in particular, an opportunity to be of real service to the Commonwealth and the Nation. We accept here the philosophy of Elbert Hubbard who once said, "He is best educated who is most useful."

It is not our purpose to offer a cultural education in order that a select few might better enjoy a life of ease or in order that the more fortunate might dominate those whose educational opportunities have been limited. Rather, we hold to the high purpose that educational values may be best measured in terms of their usefulness to others.

In the preparation of those who will teach others, education for usefulness reaches a citadel. In that spirit has this institution been founded. In in that same spirit should its graduates look forward to a life of service to others.

Take a Letter, Please

DEAN OF INSTRUCTION

The Dean of Instruction, Dr. Ralph E. Heiges, handles in his office such academic activities of the college as the supervising of students, the approving of faculty schedules, and the maintaining of a unity of organization in the six departments of the college.

DIRECTOR OF STUDENT TEACHING

The Director of Student Teaching is Mr. John Davis, who serves as supervisor of student teaching, demonstration, and observation, not only at the Laboratory School, but at the off-campus centers as well, and who manages the Placement Bureau for seniors and graduates.

ASSISTANT TO THE DEAN OF INSTRUCTION

The work of the Assistant to the Dean of instruction, Mr. Ralph Beard, deals primarily with the student testing program, the reporting and classifying of scholastic levels, Junior Standing applications, and the interviewing and guidance of new students.

DEAN AND ASSISTANT DEAN OF WOMEN

Miss Florence Kimball, Dean of Women, and Dr. Dorcas Hall, Assistant Dean of Women, are responsible for the guidance and counseling of women students. Orientation of new students, social activities, and opportunities to participate in house government serve as agencies for adjustment and development of social consciousness.

DEAN OF MEN

The Dean of Men, Mr. Walter M. Whitmyre, not only makes all boarding and housing arrangements but also serves in an advisory capacity to men students. In addition he is sponsor of both the Student Council and the Interfraternity Council.

REGISTRAR

The many duties of Miss Mary L. Esch, Registrar, include correspondence with prospective students, approval of entrance applications, tabulation of enrollment and distribution of catalogs. In addition, grade records and official transcripts of students are handled in her office.

BUSINESS MANAGER

The Business Manager, Mr. William Schuster, conducts the financial business of the college, which includes the preparation of budgets, the purchasing of all supplies, the collection of student accounts, and the management of the funds of campus organizations.

PUBLIC RELATIONS DIRECTOR

The Public Relations Director, Mr. Arthur Nicholson, is in charge of newspaper publicity, of coordinating work on all college publications, and of other public relations details. This office is a departure from the former organization of the college.

TREASURER OF THE COOPERATIVE ASSOCIATION

The Treasurer of the Student Cooperative Association, Mr. John Lingenfelter, besides being the manager of the Book Store and serving as the College Postmaster and the Central Treasurer for campus organizations, is responsible for the budgeting and distributing of the CO-OP funds.

ART EDUCATION

The Art Education Department, directed by Mr. Orval Kipp, works on a philosophy which might be stated thus: the art teacher should be a well-informed, cultured person, and, all things being equal, the better artist a teacher is, the better artist-teacher he will be.

Row I: Harris, Kipp Row II: Reynolds, Murdock, Gasslander

Row I: Farrell, Webb, Thomas. Row II: Hill, Drumheller, Stoner. Row III: Garlow, File.

BUSINESS EDUCATION

The Business Education Department, directed by Mr. G. G. Hill, aims to conduct the most efficient teacher education department possible in the business field. Teachers imbued with that spirit, an organization planned for that purpose, and continued high standards have established for the department an enviable reputation among schoolmen.

HOME ECONOMICS

The Home Economics Department, directed by Dr. Opal J. Rhodes, has as its main purpose the preparation of home economics teachers who will aid both individuals and groups to cope with everyday living problems. The Family Relations course is open to all interested students in other departments.

Row I: Hayes, Rhoads, Head of Dept., Moss. **Row II:** Merriman, Oxe, Onware. **Row III:** Schnure, Rose, Stephenson, Bennett.

MUSIC EDUCATION

Row I: Davis, Remsberg, Borge, Terrell, Hughes. **Row II:** Bothne, Burgraff, Reed. **Row III:** McNaughton, Silvey, Carl, Muldowney, Dunkelberger.

The Music Education Department is under the direction of Dr. Clel T. Silvey. One purpose of the department is to maintain a sound program in order to produce more competent music teachers. Another is to present opportunities for those outside the department to participate in musical activities.

Dr. LaVerne Strong

ELEMENTARY EDUCATION

The Division of Elementary Education, directed by Dr. La Verne Strong, aims to produce well trained teachers for kindergartens, primary, and intermediate schools. At the Laboratory School, observations of classes, demonstrations of various types of lesson units, and examples of problems encountered in teaching are presented prior to student teaching.

Cultural, social and professional development is encouraged through active participation in the college chapter of the Association for Childhood Education (ACE).

SECONDARY EDUCATION

The Division of Secondary Education, directed by Dr. Joy Mahachek, has for its major purpose the preparation of teachers for the secondary schools of Pennsylvania. Each student chooses a major and a minor area of interest from the several departments; English, and Speech, Foreign Languages, Geography, Mathematics, Science, and Social Studies.

Both the professional and social activities of this department are planned to provide opportunities for students to develop ideals of leadership and democracy.

Dr. Joy Mahachek

LIBRARY

The Library, with Mr. Robert Grazier as head, offers both recreational reading facilities and research materials essential to the teaching program.

LANGUAGES

The Foreign Languages Department, headed by Dr. Edward Beighler, prepares teachers in various language fields and offers courses to non-specialists who so desire.

ENGLISH AND SPEECH

The English and Speech Department, headed by Dr. Rhodes Stabley, provides training for students of all divisions in the fundamentals of communication and offers opportunities for creative, scholarly, and professional work to all those wishing to specialize in literature, language, writing, dramatics, or speech.

LIBRARY—Row I: Littlefield, Grazier, Ridenour. **FOREIGN LANGUAGES—Row II:** Beighler. **ENGLISH AND SPEECH—** Hayes, Ensley, Boardman. **Row III:** Stabley, McClure, Jones. **Row IV:** Cook, Norton, Meconnahey, Perkins.

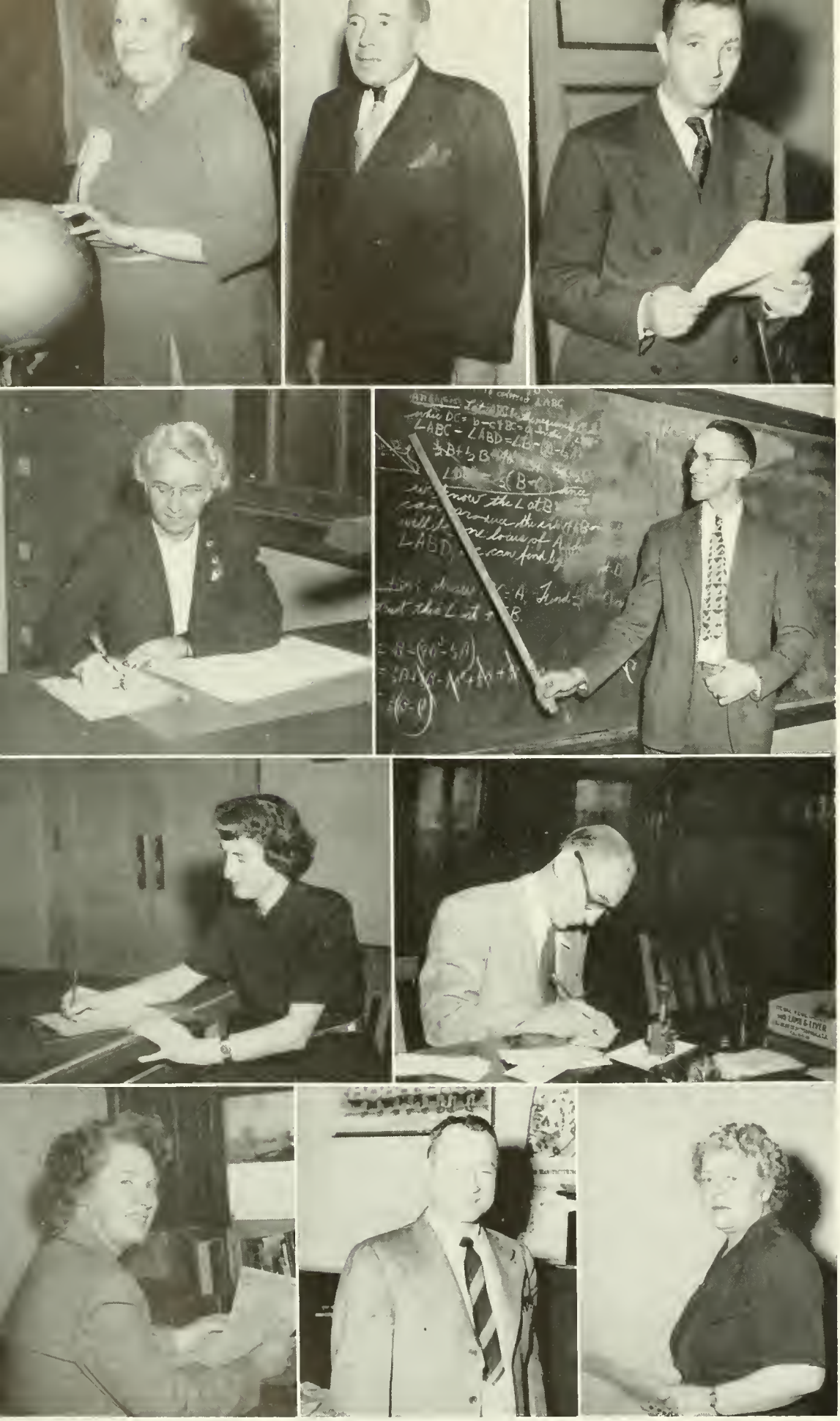

GEOGRAPHY

The Geography Department, with Mr. Lawrence Davis as head, aims at developing in teachers a vision of a day when people will understand each other better.

MATHEMATICS

The Mathematics Department, headed by Dr. Joy Mahachek, aims to develop teachers prepared to present functional mathematics in both elementary and secondary schools.

PHYSICAL EDUCATION

The Physical Education Department, headed by Mr. George Miller, carries out its philosophy of a sound mind in a sound body through regular classes, intramural sports, and varsity athletics.

GEOGRAPHY—Row I: Zink, Davis. **PHYSICAL EDUCATION—**McKnight.
MATHEMATICS—Row II: Mahachek, Stright.
PHYSICAL EDUCATION—Row III: Gisolo, Miller.
Row IV: Hamblen, Shaffer, Ellenberger.

SCIENCE—Row I: Iams, Bell, Emmert, Dimit, Brenneman. **Row II:** Zeitler, Sollberger, Hoffmaster, Dunning. **EDUCATION—Row III:** Chew, Davis, Hadley, Rishberger, Beard. **SOCIAL STUDIES—Row IV:** Belden, Johnson, Wallace, Camp. **Row V:** Cordier, Whitmyre, Schnell, Hall.

SCIENCE

The science Department, under Dr. Dwight E. Sollberger, endeavors to make Science as important on campus as it is in everyday life.

EDUCATION

The Education Department, headed by Mr. Ralph Beard, serves the entire school by furnishing a basis for the professionalization of the content of all courses.

SOCIAL STUDIES

The Social Studies Department, headed by Mr. W. M. Whitmyre, aims to present to students the background and problems of an independent society.

STUD

ENTS

FRES

Magner, MacKay, Swauger, Saylor, Michael

As we came here to spend our first year on campus it was with a sincere desire to accomplish as much as we could. Through classes and social activities we soon became acquainted with the faculty; through customs we came to know the upper classmen. After this, with our confidence bolstered, we were ready to take a more active part in all college activities.

In the middle of the first semester, when we met to organize our class, a committee of students from all departments nominated fellow classmates as candidates for class offices. From these nominations we elected our officers, who made plans for the activities of the year, including the prom.

With the experience and the achievements of our first year behind, we are now looking forward to the remainder of our college career at Indiana.

OFFICERS

President.....Richard Magner
Vice President.....Jack Swauger
Secretary.....Virginia MacKay
Treasurer.....Nan Saylor

Sponsor.....Mr. Trevor Hadley

HMEN

Row I: Freae Kreb Adams Peters Mat J es Wad w Mille Ream, Grier Daugherty Bra nberger S Thornton, Means, Horton Reaves Warner, M er B yer ess M C sky Hartley Borger Giesler, Benson Leach S hrosky. **Row II:** Emmanuel Riffle, Krupel Phillips, Sturney Thomas, Nies Schwartz Barnes, Larson Ammerman, Murrey, Mitche Oakes Jam Weaver S reider. **Row III:** Mashas, H tetter Williamson Kramer Bartges Pr cha Cantalgar Barger, Walkel, Bindes, Colonnn, Mal Hi egass, Tipton M Altee Murphey Hudson Bolton Baumgardner, Stewart Strain Markel Leonard **Row IV:** Defalco, Marani Kointz Griffith Berta M ey Strubeinge Hamilton Tarter, Swanson, Mar Kay M re, Hansen Craighead, Wassir Carson, Swauger, Vogen Ream M Millen Johnson Morford Gauss, Davis **Row V:** Hobbs, Lees, Long, M Krel Thompson Reid, Jones, Conner Hardt, Troggal Miller Morton F k Osser Stenes, Shellhammer Sturney Hangerty, W ll Del ton. **Row VI:** Cutter Austen, Schautzer Thomas, Kovark Clark, MacKay, Lawer, White Mondell Hoy Tiscus Brown, Frombach Marcenelly Joseph, Getty Gilliland West Wh er Show, Coup and, Targ, Me ott Mich l, Boyd, Dean Marti.

Row I: Beale Ellsworth, Meyer, Thacher, Bish, Long, Bishop, Kepple, Smith, Clepper, Walley, Fecnel Alt, Palmer, Kruppa, Yerkes, Giles, Keene. **Row II:** Murphy, Menninger, Saylor, Bell, Foster, Finnegan, Johnson, DeSimone, Brody, Bentz, Merkel, Beacon, Aughbaugh, Miller, Bradstock. **Row III:** Crispino Finley, Johnson, Schnur, Harbison, Serene Bradford Barbour, Lemmon, Bell, Lynn, Thompson, Woodring Elgin Galbreathe, Rowley Woods, Yerger, Dietrich, Kennard, Flemming Elder, Allen. **Row IV:** Huber, Bunt, Cutler, Roesnick, Leone, Witherspoon, Metzel Hanford, Moreau, Chesney, Leitch, Anderson, Thomas, McKinstry, Morris, Kauffman, Berish. **Row V:** Kreiling, Marco, Knee McKeen, Marthens, Vargo, Hislop, Miller, Madas, Michael, Magner, Slenker, Strahl, Dickey, Parcell, Fiscus. **Row VI:** Sagen, Thorne, Monseau, Schaffer, Williams, Wetzel, Martin, Hanfoed, Single, Stutzman, Short McLaughlin, Sirko, Hoffel Haid, Hudson Thomas, Spear, Mandel.

The First Day

SOPHO

Keister, Adams, Weaver, Gruver

OFFICERS

President.....William Gruver
Vice President.....William Keister
Secretary.....Dolores Adams
Treasurer.....Marilyn Weaver
Sponsor.....Miss Elsie Garlow

Returning to Indiana as Sophomores, we came back with the realization that our first and hardest year was over. We settled down to work, taking time out in February from our prom, the theme of which was "An Evening in Paris." It was really an evening to be remembered—fine music and lovely decorations combined with a congenial atmosphere.

Now we are looking forward to the last two years of our college career, confident that we can make them as successful and worthwhile as the first two. Our aim is to leave as Seniors, not only feeling that we have made a contribution to the college and that the college has benefited us, but also feeling that we have attained the professional dignity and stability required in the teaching field.

MORES

Row I: Daye, Chelgren, Farina, Lorenz, Culbert, Cox, Brugh, Tiattas, Herrington, Riblett, Malone, Smith, Weaver, Rockwell, Moore, Schrock, Eash. **Row II:** Barnhart, Caroff, Rhodes, Parks, Blackburn, Brougher, West, Aquai, Daniel, Shrensky, Todd, Phipps, Farrell, Finnerty, Manson, Prevade, Leonard. **Row III:** Bowser, Rea, Miller, Cochran, Erwin, Doughty, Davis, Watson, Smith, Miller, Giunt, Riffle, Helmar, Frum, Hartman, Reid, Kinter, McGreevy. **Row IV:** Johnson, Billner, Mahler, Alstadt, Hughes, Gindelsberger, Blauser, Keppics, Mooney, Carmark, Miller, Peterson, Porter, Borland, Middlehurst, Zabo, Widdowson, Bennett, Caldwell, Wadsworth, Davis. **Row V:** Whitacre, Henderson, Beard, Dunkle, Bowser, Gardner, Weyer, Gregg, Blackmore, Stephen, Sager, McVeigh, Snyder, Harper, McKowen, McConnell, Hobe, Hanley, Hillborn, Gamberoni, Ackman. **Row VI:** Mazzola, Dick, Brett, McClure, Laughlin, Imlay, Staley, Reese, Barclay, Ray, Statler, Peters, Knapp, Neikam, Carns, Roos, Gruver, Cunningham, Ginther, Wick. **Row VII:** Sasala, Dunegan, McKowen, Blansett, Tony, Perfetti, Santella, Hinkel, Taddie, Winger, Waterman, Howe, Getz, Silverling, Davis, Wherry.

Row I: Prushock, Johnson, Nace, Nairn, Kennedy, Glace, Crooks, Wildeman, Vicker, Johnston, Poranchak, Sakaluk, Hauser, Krupoer. **Row II:** Sankey, Koch, Cable, Gifford, Feeser, Budinger, Erickson, Kienzle, Judge, Reisinger, Baltzell, Shuster, Williams, Mower, Koppitz, Matko, Rice. **Row III:** Wallace, Ortman, Esposito, Hawkins, Mikolaj, Nestor, Couch, Anderson, Steadman, Tobin, Elgin, E. Tobin, W. Tobin, Ream, Engle, Ford, Salinger. **Row IV:** Frederick, Bigelow, Ritchey, Owens, Fedorko, Engh, Bankert, Koontz, Stewart, McNeil, Bowman, Stewart. **Row V:** Leffler, Hardy, Mitchell, Snoke, McCluski, Puleo, Milburn, Sumner, Jackson, Mauchline, Tarbox, Albright, Bayer, Grove, Remaley, Nael, Gresock. **Row VI:** Debsky, Rice, Kiester, Stadtmiller, Wohler, Pheasant, Roberts, Adams, Mazola, Dick. **Row VII:** Leonard, Rankin, Faith, Furgiuele, Furgiuele, Gaydosh, Miller, Reid, Starr, Ecklund, Beatty, Korposh, Mihoces. **Row VIII:** Tilley, Groomes, Thomas, Torrance, MacBlane, Beatty, Wood.

Sophomore Prom

JUN

Leidy, Giles, Coleman, Talliere

OFFICERS

President.....Walter Leidy
Vice President.....Edward Talliere
Secretary.....Iolene Giles
Treasurer.....Robert Coleman

Sponsor.....Miss Florence Wallace

Finishing the third quarter of our college career, we, the class of 1950, start preparations for our senior year, our last fling at Indiana.

Looking back, it doesn't seem long ago that we were eager little freshmen. Though three years have flitted by, we still haven't lost that eagerness. As Juniors we contributed to all phases of college activity, displaying the energy and determination necessary to be successful. The curiosity of everyone on campus was aroused by the notice of our class party at the Club Egdol. Here, with dinner, music, dancing, and a floor show, we scored another point in the line of entertainment. With April came the Junor Prom, another great success and an event we'll always remember.

Through the years we maintained our high standard of behavior and cooperation, proving ourselves capable of being good future teachers, bringing honor to our class and to our school.

IORS

Chow at "Club Egdol"

Row 1: Gadd, DeFrances, DuShaw Mattern, Goodlin, MacDonald, Ober, Arnone, Garrity, Nelson Couch, Mullin, Wood, Beard, Crozier, Harbison, Jennings.

Row 2: Hooned, Brazil, Baker, McNellis, Kosanovich, Starr, McGregor, Copeland, Crosman, Giles, Anthony, Cruse, Block, Frick, Bleichner, Dood, Nipps.

Row 3: Sellner, Dodd, Nine, Amigh, Bruce, Ruffner, Keener, Lamphier, Ley, Lauffer, Okerberg, Mariani, Krellner, Powell, Tennent, Nairn.

Row 4: Edwards, Sundin, Hawkins, Detweiler, Lyke, Bianco.

Row 5: Vogliatti, Costanzo, Adamson, Dietrich, Laughlin, Pyle, Puhala, Kruopa, Bowman, Paden, Morgan, Feema, Long, Zeisler, Berkheimer.

Row 6: Veltre, Mihleder, Trone, Ballute, Gearhart, Obester, Stombaugh, Hollingsworth, Auld, Marietti, Eberhart, Kuhnz, Garman, White, Beers, Palvko, Shomo, Vogel, Stu, O Block.

Row 7: Leidy, Stitts, Stewart, Sukovsky, Goehring, Blaszak, St. Clair, Seacrist, Neiderlander Krause, Wilkes, Garland, Walker, Spondike, Barto, Vargo, Lightner Moreskovick, Uhrin.

Neiderlander and Seacrist Imbibe

THE CLAS

Gavala, Rhoads, Minich, Hackett

OFFICERS

President..... Peter Hackett
Vice President.....George Gavala
Secretary..... Joanne Minich
Treasurer.....Joyce Rhoads

Sponsor.....Dr. Clinton File

S OF 1949

Three years or four—either way it seems so short a time since we entered the strange, new world that ISTC was to us then. We are a once-heterogenous group, now made homogenous by all that is Indiana: culture, ideals, training and social experience.

Some arrived four years ago, others three. Some came fresh from high school, others from military service. Some had little experience in the world, others had seen and fought in remote parts of it. Some have stayed in school steadily, winter and summer, others have not. But in spite of our different backgrounds, we have now become that unified, cohesive entity, the class of 1949.

Many things have contributed to this unification process: hard work, campus scenes, outstanding convocations and cultural life programs, plays, proms, and "Rec" Hall dances, outings, parties, professsional and social extra-curricular activities, and, finally, student teaching with its many new problems.

Now we are at the threshold of that goal that seemed so far away four years ago, graduation with its glorious promises and intriguing challenges.

Senior Prom

May Queen and Court

Front: Joanne Minich, Joan Campbell. **Standing:** Marguerite Kuhns, Phyllis Sarver, Sybil Shoemaker, Pat Jennings, Queen—Lucille Wright. **Stairway:** Lenore Fisher, Pat Snyder, Maxine Beebe, Lorrayne Cuthbert.

We Faked this One

ALBANITO, D

ALBANITO, G.

ALLISON

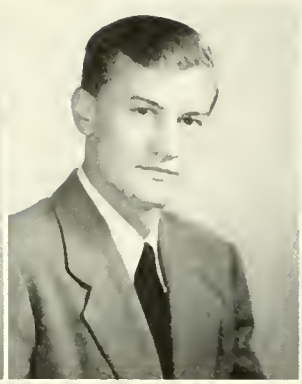
ANDERSON

ANGEVINE

ANSLEY

ANSPACH

AUSTIN

BAKER

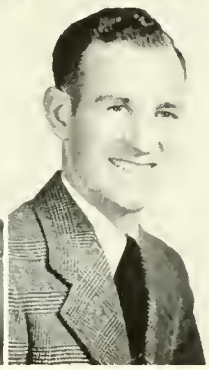
BALL

BALSIGER

BAMFORD

SENIORS

Sitting pretty

DONALD M. ALBANITO; Business Education; Punxsutawney; Gamma Rho Tau; Y.M.C.A.; Junior Chamber of Commerce; International Relations Club; Lutheran Club; Band; Mixed Chorus; Men's Chorus; Basketball; Volley Ball; "The Messiah." **GOLDIE D. ALBANITO; Elementary;** Washington; Y.W.C.A.; Music Educators Club; Association for Childhood Education; international Relations Club; Lutheran Club; Cultural Life Committee Orchestra; Mixed Chorus; Girl's Chorus; Volley Ball; Badminton; "The Messiah". **DOROTHY ALLISON; Music;** New Brighton; Y.W.C.A.; Music Educators Club; Sports Club; Methodist Club, Sec.-Treas., (2), V. Pres. (3); Discussion Leader (4); Mixed Chorus; Girl's Chorus; "All That Glitters". **NICHOLAS ANDERSON; Business Education;** Nanty-Glo; Newman Club; Junior Chamber of Commerce; Basketball; Softball. **EMILY ELIZABETH ANGEVINE; Home Economics;** Rixford; Y.W.C.A.; Home Economics Club; Winter Sports Club. **JAMES E. ANSLEY; Business Education;** Indiana; Y.M.C.A.; Junior Chamber of Commerce; Winter Sports Club; Baptist Club, Pres. (2); Cultural Life Committee; Photography Club. **BETTE L. ANSPACH; Secondary Education;** Lebanon; Penn Staff; Y.W.C.A.; Newman Club; Secondary Eduction Club; Win-

ter Sports Club; Science Club; Basketball; Softball; Volley Ball; Badminton; Ping Pong. **WELTON E. AUSTIN; Secondary Education;** Glen Campbell; Y.M.C.A.; Secondary Education Club; Science Club; Photography Club. **RALPH H. BAKER; Business Education;** Greencastle; Y.M.C.A.; Junior Chamber of Commerce; Winter Sports; Lutheran Club. **JAMES R. BALL; Secondary Education;** Ebensburg; Phi Sigma Pi; Student Council, V. Pres. (3); Secondary Education Club; International Relations Club; Baseball; Basketball; Football; Men's Varsity "I", Scribe (2), V. Pres. (3). **BARBARA JEANNE BALSIGER; Secondary Education;** Rixford; Oak Staff; Senior Ed. (4); Y.W.C.A.; Art Club; Secondary Education Club; Band; Masquers; Winter Sports Club; Spiritual Enrichment Week Committee; "The Male Animal"; "It's Laughter We're After"; Directed "The Butter and Egg Man"; Backstage, "Street Scene", "You and I", "The Late Christopher Bean", "Winterset", "The Nativity", "Girl Crazy"; Tickets for "Blithe Spirit"; Posters for "Pinky". **ESTHER GAIL BAMFORD; Music;** Midway; Y.W.C.A.; Music Educators Club; Winter Sports Club; Orchestra; Mixed Chorus; Girls Chorus; Erskine Club, Sec. (2) (3), Pres. (4). **BEVERLY C. BANG; Home Economics;** Cheswick; Delta Sigma Epsilon; Panhellenic Association, Pres. (3); Y.W.C.A. Home Economics Club; Winter Sports Club; Lutheran Club. **EVELYN BAUMGARDNER; Music;** Winber; Y.W.C.A.; Music Educators Club; Winter Sports Club; Cultural Life Committee; Mixed Chorus; Girl's Chorus; Girl's Sextet; Badminton. **WILMA JEAN BAUN; Secondary Education;** Indiana; Secondary Education Club; Winter Sports Club; Basketball; Cheerleader, (1) (2) (3) (4). **MAXINE BEEBE; Music;** Warren; Delta Sigma Epsilon; Y.W.C.A.; Student Council; Music Educators Club; Winter Sports Club; Mixed Chorus; Girl's Chorus; "All That Glitters"; "Girl Crazy". **SHIRLEY JEAN BEERS; Business Education;** Franklin; Y.W.C.A.; Junior Chamber of Commerce; Erskine Club; Basketball; Volley Ball. **THOMAS BEGGS; Secondary Education;** Confluence; Y.M.C.A.; Junior Chamber of Commerce; Secondary Education Club; Winter Sports Club; Lutheran Club; Science Club; Photography Club. **PHILLIP BELLINI; Business Education;** South Fork; Newman Club; Junior Chamber of Commerce; Winter Sports Club; Baseball; Basketball, Mgr. (3) (4); Softball; Volley Ball; Basketball. **LOUIS L. BELTZ; Business Education;** Herminie; Gamma Rho Tau; Pi Omega Pi; Phi Alpha Zeta, Historian (3), V. Pres. (4); Newman Club; Junior Chamber of Commerce, Record. Sec. (3); Basketball; Softball. **FLORENCE ANN BENKO; Elementary** Glenshaw; Newman Club; Assn. for Childhood Education; Winter Sports Club; Erskine Club; Science Club; "Street Scene"; Badminton. **CHARLES M. BENNETT; Secondary Education;** Strongstown; Y.M.C.A.; Music Educators Club; Secondary Education Club; Winter Sports Club; Science Club; Band; Vesper Choir; Men's Chorus. **DORIS RUTH BENSON; Elementary;** Salisbury; Y.W.C.A.; Assn. for Childhood Education; Winter Sports Club; Lutheran Club; Girl's Chorus; "It's Laughter We're After"; "Burning Altar". **RUTH LUCILLE BERKLEY; Music;** Berlin; Delta Sigma Epsilon; Y.W.C.A.; Music Educators Club; Winter Sports Club; Presbyterian Club; Orchestra; Mixed Chorus; Girl's Chorus; Swing Out; String Orchestra.

BANG BAUMGARDNER BAUN BEEBE BEERS BEGGS
BELLINI BELTZ BENKO BENNETT BENSON BERKLEY

That s Not the Way I Heard It

SENIORS

LOIS CHRISTINE BETZ; Elementary; Ligonier; Sigma Sigma Sigma, Corres. Cec. (2) (4); Y.W.C.A.; Pub. (1); Assn. for Childhood Education; Winter Sports Club; Methodist Club; Basketball; Softball; Volley Ball; "All That Glitters". **IMOGENE BIANCO; Elementary;** Homer City; Assn. for Childhood Education; Non-Resident Women's League. **GLORIA BLEECKER; Elementary;** St. Mary's; Alpha Sigma Alpha, Vice Pres. (3), Pres. (4); Panhellenic Association; Oak Staff; Y.W.CA; Assn for Childhood Education; Winter Sports Club; "Blind Alley". **CONLEY U. BLOUGH, JR.; Music;** Holsopple; Music Educators Club; Band; Mixed Chorus; Men's Chorus; Life Saving; Swing Out. **ANDREW EDWARD BODNAR; Secondary Education;** Sagamore; Phi Alph Zeta; Penn Staff; Newman Club, Pres. (3); Student Council; Music Educators Club; Secondary Education Club; Religious Life Committee; Mixed Chorus; Men's Chorus; Football; Basketball; Softball; "Dream of America"; "All That Glitters"; "Girl Crazy"; "Nativity"; "Butter and Egg Man"; "Winterest"; "Imiganary Invalid"; "It's Laughter We're After". **MICHAEL BODNAR; Secondary Education;** Emeigh; Phi Alpha Zeta; Secondary Education Club; Winter Sports Club; Erskine Club; Science Club; Basketball; Softball**LADONNA BOUCHER; Business Education;** Punxsutawney; Y.W.C.A.; Junior Chamber of Commerce; Winter Sports Club; Cultural Life Committee. **MARY HELEN BOWMAN; Home Economics;** Butler; Student Council; Home Economics Club, V. Pres. (3); Winter Sports Club; Methodist Club; Basketball; Softball; Volley Ball; Resident

BETZ BIANCO BLEECKER BLOUGH BODNAR, A. BODNAR, M.
BOUCHER BOWMAN BRINKER BRODSKY BROFFMAN BURDETT

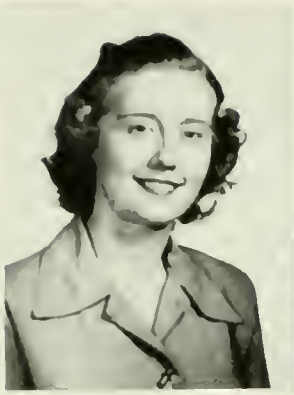

BUCHER BUCKLEY BUTISTE CADZOW CAMBIER CAMPBELL F.
CAMPBELL J. CAMPBELL, L. CAPIZZI CARLIG CARLISLE CARLSON

Women's League. **RUSSEL R. BRINKER; Secondary Education;** Greensburg; Y.M.C.A.; Secondary Education Club; Winter Sports Club; Science Club; Basketball; Softball. **S. DAVID BRODSKY; Business Education;** Indiana; Gamma Rho Tau; Phi Sigma Pi; Penn Staff, Sports Ed. (1), Copy Ed. (2), Managing Ed. (2), Assoc. Ed. (3); Junior Chamber of Commerce; Winter Sports Club; Life Saving Instructor. **DAVID BROFFMAN; Secondary Education;** New Kensington; Phi Sigma Pi; Student Council; Secondary Education Club; Extracurricular Committee; Baseball; Basketball; Tennis; Soccer; Men's Varsity "I"; Softball; Masquers, Pres. (2); Butter and Egg Man". **EDWARD J. BURDETT; Business Education;** Ford City; Phi Alpha Zeta; Gamma Rho Tau; Junior Chamber of Commerce; Basketball; Softball **MARY BUCHER; Home Economics;** Evert; Kappa Omicrno Phi; Y:W.C.A.; Home Economics Club; Baptist Club; Science Club; Inter Varsity Fellowship, Sec. (4), Treas. (3) (4). **LOIS JEAN BUCKLEY; Home Economics;** Salina; Y.W.C.A. Home Economics Club; **LEO F. BUTISTE; Music;** Oil City; Kappa Delta Pi; Sigma Tau Gamma; Penn Staff; Music Educators Club; International Relations Club, Pres. (4); String Quartet; Orchestra; Vesper Choir; Men's Choir; .**NANNETTE CADZOW; Elementary;** Harrisburg; Y.W.C.A. Cabinet Member (3); Assn. for Childhood Education, Student Council Member (4); Winter Sports Club; Girl's Chorus; "It's Laughter We're After"; Spiritual Enrichment Week Committee (3). **DENNIS WILLIAM CAMBIER; Business Education;** Houtzdale; Gamma Rho Tau, Hist. (4); Kappa Delta Pi; Newman Club; Junior Chamber of Commerce; Winter Sports Club; Life Saving. **FRANCIS M. CAMPBELL; Secondary Education;** Oil City; Sigma Tau Gamma, House Mgr. (2); Secondary Education Club. **JOAN CAMPBELL; Home Economics** Bellevue; Theta Sigma Upsilon; Y.W.C.A.; Religious Life Committee; Home Economics Club; Winter Sports Club; Science Club; Orchestra; Women's Varsity "I", Chairman of Membership and Awards (3); Basketball; Volley Ball; Life Saving. **LEON D. CAMPBELL, JR.; Business Education;** Indiana; Baseball; Basketball; Tennis; Men's Varsity "I". .**JOSEPH CAPIZZI, JR.;** New Kensington; Phi Alpha Zeta; Secondary Education Club; Winter Sports Club; Science Club; Softball. **ALBERTA CARLIG; Business Education;** Edri; Junior Chamber of Commerce; Non-Resident Women's League. **JAMES R. CARLISLE; Secondary Education;** Nanty-Glo; Phi Sigma Pi; Student Council; Secondary Education Club; Winter Sports Club; Baseball; Basketball; Softball. **DEVERE R. CARLSON; Secondary Education;** Nanty-Glo; Phi Alpha Zeta; Secondary Education Club; Winter Sports Club; Science Club; Softball.

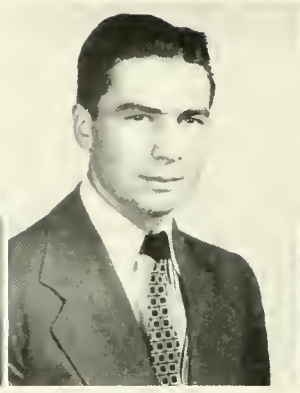

CARSON CATALANO CAYLOR CHERRY CHULICK CIBIK

CLAAR COLELLI CONRAD CORRIGAN COUGHANOUR COX

SENIORS

Mock Wedding—J. C. C. Outing

BLANCHE CARSON; Home Economics; Creighton; Kappa Delta Pi; Kappa Omicron Phi, Corres. Sec. (4); Newman Club; Home Economics Club; Winter Sports Club. **FELIX J. CATALANO; Art;** Rossiter; Phi Sigma Pi; Art Club; Baseball; Basketball; Football; Men's Varsity "I"; Wrestling. **D. PAUL CAYLOR, JR.; Secondary Education;** Punxsutawney; Sigma Tau Gamma; Y.M.C.A.; Secondary Education Club; International Relations Club; Winter Sports Club; Science Club; Life Saving. **MYRON E. CHERRY; Music;** Albion; Phi Alpha Zeta; Penn Staff; Y.M.C.A.; Music Educators Club; Winter Sports Club; Band; Orchestra; Vesper Choir; Mixed Chorus; Men's Chorus; Swing Out; Masquers. **LOUIS S. CHULICK; Secondary Education;** Beaverdale; Sigma Tau Gamma; Newman Club; Secondary Education Club; Athletic Policy Committee; Baseball; Basketball; Football; Men's Varsity "I"; Softball. **EDWARD P. CIBIK, JR.; Secondary Education; New Kensington;** Phi Sigma Pi; Penn Staff; Y.M.C.A.; Secondary Education Club; International Relations Club; Winter Sports Club; Science Club. **ARLA LETHIAN CLAAR; Business Education;** Claysburg; Y.M.C.A.; Junior Chamber of Commerce; International Relations Club; Winter Sports Club; Lutheran Club, Sec. (3); Presbyterian Club; Women's Varsity "I"; Basketball, Captain (1) (2) (3); Softball, Captain (1) (2) (3); Volley Ball, Captain

(1) (2) (3); Rifle Club; Casting Club; Archery. **DONNA FISHER COLELLI; Elementary;** Butler; Alpha Sigma Alpha, Chaplain (3), Sec. (4); Oak Staff; Y.W.C.A.; Assn. for Childhood Education; Winter Sports Club. **ROBERT G. CONRAD; Secondary Education;** Meadville; Kappa Delta Pi; Secondary Education Club; International Relations Club; Winter Sports Club; Science Club; Softball; Non-Resident Men's League. **RONALD CORRIGAN; Secondary Education;** Beaverdale; Sigma Tau Gamma; Newman Club; Secondary Education Club; Science Club; Baseball; Football; Basketball; Softball; Wrestling. **PEARL L. COUGHANOUR; Secondary Eduction;** Ruffsdale; Oak Stoff; Y. W.C.A.; Secondary Education Club; Winter Sports Club; Lutheran Club; "Street Scene." **PEGGY LOUISE COX; Elementary;** Turtle Creek; Kappa Delta Pi, Treas. (4); Y.W.C.A.; Assn. for Childhood Education; Winter Sports Club; Lutheran Club; Erskine Club, V. Pres. (4); Swing Out. **CHARLES EDWARD CUMPSTON; Secondary Education;** Murrysville; Phi Alpha Zeta, Chaplain (3); Music Educators Club; Secondary Education Club; Band; Orchestra; Mixed Chorus; Men's Chorus; Swing Out; Masquers; "Street Scene"; "Butter and Egg Man"; "Pinkie"; "Who's Money?"; Executive Council (3). **K. LORRAYNE CUTHBERT; Music;** Ridgway; Delta Sigma Epsilon; Y.W.C.A.; Music Educators Club; Winter; Sports Club; Presbyterian Club; Band; Orchestra; Mixed Chorus; Girl's Chorus; Swing Out; Woodwind Quartet. **HELEN MAE DAVIS; Secondary Education;** Indiana; Pi Kappa Sigma; Y.W.C.A.; Secondary Education Club; Winter Sports Club; Cultural Life Committee; Science Club; Life Saving; "Street Scene"; Executive Committee (2); Non-Resident Women's League. **SHELDON KEISTER DAVIS; Elementary;** Altoona; Kappa Delta Pi; Y.M.C.A.; Assn. for Childhood Education; International Relations Club; Winter Sports Club; Science Club; Photography Club; "It's Laughter We're After". **WILLIAM A. DECOCK; Secondary Education;** Ford City; Phi Alpha Zeta; Science Club; Secondary Education Club. **LINA DEHOUT; Business Education;** Kitanning; Oak Staff; Newman Club; Junior Chamber of Commerce; Winter Sports Club; Resident Women's League. **LOUIS DEMPSEY; Music;** Titusville; Y.M.C.A.; Music Educators Club; Winter Sports Club; Baptist Club; Orchestra; Mixed Chorus; Men's Chorus; Swing Out. **JOSEPHINE DERAYMOND; Home Economics;** Easton; Kappa Delta Pi; Kappa Omicron Phi, Record. Sec. (4); Penn Staff; Newman Club; Home Economics Club; Winter Sports Club; Assembly Program Committee. **PATRICIA ANN DIBLE; Elementary;** Oakmont; Theta Sigma Upsilon, Tres. (3); Panhellenic Association; Y.W.C.A.; Assn. for Childhood Education; Winter Sports Club; Women's Varsity "I"; Life Saving. **STEVE R. DOMEN; Secondary Education;** Johnstown; Secondary Education Club; Winter Sports Club; Science Club. **MERRILL SIDNEY DORAN; Business Education;** Bellwood; Gamma Rho Tau; Sigma Tau Gamma; Record. Sec. (3); Junior Chamber of Commerce; Football; Basketball; Softball; **TOD O. DRAVIS; Business Education;** Johntown Gamma Rho Tau, V. Pres. (4); Phi Sigma Pi, Corres. Sec. (3); Y.M.C.A.; Junior Chamber of Commerce; Winter Sports Club; Golf; Freshman Class Treas.

CUMPSTON | CUTHBERT | DAVIS, H. | DAVIS, S. | DECOCK | DeHOUT
DEMPSEY | DeRAYMOND | DIBLE | DOMEN | DORAN | DRAVIS

The Annual Boar's Head

SENIORS

ROBERT DREISBACH; Business Education; Lehighton; Gamma Rho Tau; Sigma Tau Gamma, Corres. Sec. (3), Pres. (4); Interfraternity Council; Y.M.C.A., Treas. (2), Pres. (3); StudentCouncil, V. Pres. (2); Junior Chamber of Commerce; Winter Sports Club; Soccer; Basketball; Softball; Class Treas. (1). **MARIANNE J. DUDREAR; Business Education;** York; Pi Omega Pi; Sigma Sigma Sigma, Treas. (3); Triangle Corres. (2); Panhellenic Association, Scribe (3) (4); Oak Staff, Ass't Bus. Mgr. (3); Y.W.C.A.; Newman Club; Junior Chamber of Commerce; Winter Sports Club; "Street Scene"; Swing Out; Resident Women's League. **PATRICIA MORRISON DUNDORE; Art;** Millersburg; Delta Phi Delta; Oak Staff; Y.W.C.A, Pub. Chairman (2); Art Club; Winter Sports Club; Presbyterian Club; Basketball; Resident Women't League; Art Ed. of Cue (3); Spiritual Enrichment Week Committee; W.S.S.F.; Backstage, "Late Christophere Bean", "Winterset", "Girl Crazy". **JOHN C. DUNLAP; Business Education;** Pittsburgh; Phi Alpha Zeta; Gamma Rho Tau; Junior Chamber of Commerce; Football; Men's Varsity "I"; Wrestling; Basketball; Softball; Class Treas. (2) **JOSEPH JOHN DUTKOSKY; Business Education;** South Fork; Phi Sigma Pi; Newman Club; Junior Chamber of Commerce; Winter Sports Club; Football; Wrestling; Basketball. **GUNTHER EDELMAN; Secondary Education;** Johnstown; Alpha Omega Geographers, Treas. (4); Phi Sigma Pi; Secondary Education Club; Winter Sports Club; Football; Men's Varsity "I"; Wrestling; Basketball; Softball. **VERNON G. ELGIN; Secondary Education;** Elderton; Kappa Delta Pi; Oak Staff, Ass't. Ed. (4); Penn Staff; Y.M.C.A.; Secondary

DREISBACH

DUDREAR

DUNDORE

DUNLAP

DUTKOSKY

FISHER, A.

ELGIN

FERENCZ

FERGUSON, K.

FERGUSON, R. H.

FERGUSON, R. T.

ELELMAN

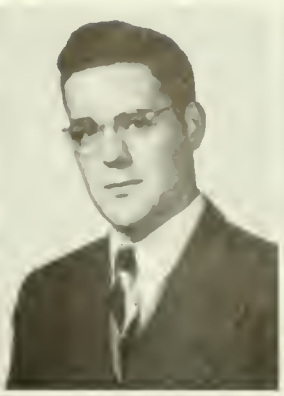

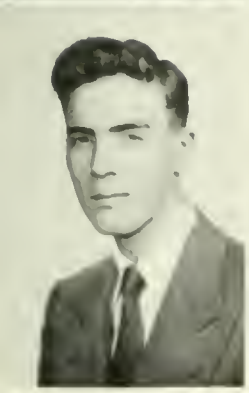

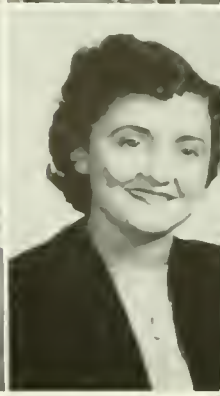

FISHER L. FISHER, R. FLEMING, R. FLEMING, W. T. FLEMING, W. N. FRAED
FREEBERG FRISINA FRITZ FRY FRYE, H. FRYE S.

Education Cub; International Relations Club; Science Club; Swing Out; "The Bride Wore Red Pajamas"; Liblite Club; Men's Glee Club; F.T.A. Representative (4). **WILLIAM FERENCZ; Business Education;** Blairsville; Y.M.C.A.; Junior Chamber of Commercce. **KATHERINE E. FERGUSON; Secondary Education;** Springdale; Secondary Education Club; International Relations Club, Sec. (4); Winter Sports Club; Science Club, V. Pres. (1). **ROBERT HURST FERGUSON; Secondary Education;** Mt. Pleasant; Music Educators Club; Secondary Education Club; Band; Mixed Chorus; Men's Chorus; Soccer; Basketball; Softball. **RONALD T. FERGUSON; Secondary Education;** Oakmont; Secondary Education Club; International Relations Club; Winter Sports Club; Science Club. **ARTHUR C. FISHER; Secondary Education;** Indiana; Newman Club; Secondary Education Club; Basketball; Softball. **LENORE ANN FISHER; Elementary;** Indiana; Theta Sigma Upsilon, Ed. (3); Assn. for Childhood Education; Winter Sports Club; Basketball; Volley Ball; "Girl Crazy"; "The Late Christopher Bean"; "It's Laughter We're After"; Newman Club. **ROBERT J. FISHER; Secondary Education;** Johnstown; Sigma Tau Gamma; Oak Staff; Penn Staff; Newman Club; Secondary Education Club; Winter Sports Club; Science Club, V. Pres. (3) (4); Men's Chorus; Swing Out; "It's Laughter We're After". **RUTH BACON FLEMING; Home Economics;** Commodore; Kappa Omicron Phi; Home Economics Club; Winter Sports Club; Resident Women's League. **WILLIAM FRANCIS FLEMING; Business Education;** Commodore; Gamma Rho Tau; Junior Chamber of Commerce; Winter Sports Club; Softball. **WILLIAM NELSON FLEMING; Music;** West Newton; Music Educators Club; Band; Mixed Chorus; Men's Chorus; Swing Out. **FLORIAN GEORGE FRAED; Business Education;** Ford City; Gamma Rho Tau, Treas. (4); Penn Staff, Asst. Sports Ed. (3); Newman Club; Junior Chamber of Commerce; Winter Sports Club; Basketball; Softball; First Aid Instructor. **JOSHUA J. FREEBERG; Secondary Education;** Philipsburg; Sigma Tau Gamma; Y.M.C.A.; Secondary Education Club; Band; Basketball; Softball; Wrestling. **ANTHONY FRISINA; Secondary Education;** Ford City; Y.M.C.A.; Newman Club; Secondary Club; Men's Chorus; Masquers; "Exclusive Model"; "You Can't Take It With You". **DORIS FRITZ; Secondary Education;** Meyersdale; Penn Staff; Y.W.C.A.; Music Educators Club; Secondary Education Club; International Relations Club; Winter Sports Club; Lutheran Club; Intercollegiate Conference on Government; Girl's Chorus; Cue staff. **GERTRUDE I. FRY; Art;** Elderton; Y.W.C.A.; Art Club; Vesper Choir; Girl's Chorus. **RICHARD C. FRYE; Secondary Education;** Indiana; Phi Sigma Pi, Pres. (3); Interfraternity Council; Newman Club; V. Pres. (2); Student Council, V. Pres. (3); Secondary Education Club; International Relations Club; Photography Club; Intercollegiate Conference on Government; Extracurricular Committee; Life Saving; "Male Animal"; "Winterset". **SHIRLEY ANN FRYE; Business Education;** Indiana; Alpha Sigma Alpha, Treas. (3); Newman Club; Junior Chamber of Commerce; Winter Sports Club; Class Sec. (3).

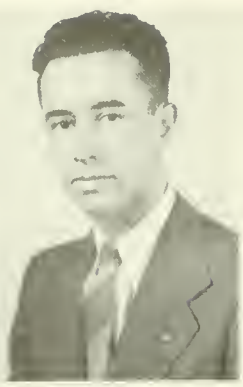

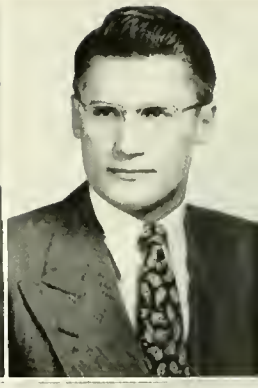

FULMER GEARHART

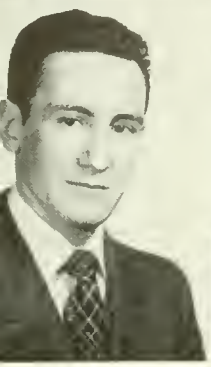

FURGIUELE GENSAMER

GALLAGHER GERACIMOS

GAMBERONI GIBSON

GARDNER GILHAM

GAVALA GILLIS

SENIORS

Christmas Dance

GWENDOLYN MARR FULMER; Home Economics; Creighton; Y.W.C.A Chairman of Public Affairs Committee (3); Home Economics Club; Winter Sports Club; Lutheran Club; Mixed Chorus; Girl's Chorus; Volley Ball. **SAMUEL F. FURGIUELE; Secondary Education;** Beaver Falls; Phi Alpha Zeta; Secondary Education Club; International Relations Club; Science Club; Masquers; "Winterset"; "You Can't Take It With You". **JAMES F. GALLAGHER; Secondary Education;** Johnstown; Newman Cub; Basketball; Volley Ball. **ARMIDA MARGARET GAMBERONI; Secondary Education;** Mentcle; Kappa Delta Pi, Sec. (4), Pub. (3); Oak Staff; Penn Staff, Circ. Mgr. (1), Copy Ed., Ass't Ed. (2), Ed. (3); Newman Club; Secondary Education Club; International Relations Club; Winter Sports Club; Science Club; Pub. Mgr. (2); Assembly Program Committee; Basketball. **EDGAR KENNETH GARDNER; Business Education;** Edgewood; Y.M.C.A.; Junior Chamber of Commerce; Winter Sports Club; Football; Rifle Club. **GEORGE W. GAVALA; Secondary Education;** Sharon; Phi Alpha Zeta; Student Council; Secondary Education Club; International Relations Club; Baseball; Football; Men's Varsity "I", V. Pres. (3); Wrestling; Basketball; Softball; Class V. Pres. (4); Men's Resident League, Pres. (4). **CHARLES B. GEARHART, JR.; Secondary Education;** Altoona; Y.M.C.A.; Secondary Education Club; Winter Sports Club; Presbyterian Club; Wrestling; Basketball; Softball. **MARIAN GENSAMER; Secondary Education;** Cheswick; Delta Sigma Epsilon, V. Pres. (4); Y.W.C.A.; Secondary Education Club; Winter Sports Club; Band; Mixed Chorus; Girl's Chorus; Swing Out; Masquers;

The Male Animal"; "You Can't Take It With You"; "It's Laughter We're After. **NICHOLAS GUST GERACIMOS; Music;** Warren; Phi Alpha Zeta, V. Pres. (3); Music Educators Club; Winter Sports Club; Assembly Program Committee; Band; Orchestra; Mixed Chorus; Men's Chorus; Football; Swing Out; Masquers; "The Male Animal"; "You Can't Take It With You"; "Street Scene"; "Imaginary Invalid"; "The Clock Shop"; Mellowmen. **JAMES EISEMAN GIBSON; Secondary Education;** Latrobe; Y.M.C.A.; Music Educators Club; Secondary Education Club; Photography Club; V. Pres. (3); Band; Mixed Chorus; Men's Chorus; Tennis; Men's Varsity "I". **WILBUR E. GILHAM; Secondary Education;** Philipsburg; Phi Alpha Zeta; Y.M.C.A.; Junior Chamber of Commerce; Winter Sports Club; Science Club; Softball. **FREEDA B. GILLIS; Home Economics;** Arnold; Pi Kappa Sigma; Y.W.C.A.; Home Economics Club; Winter Sports Club; Methodist Club; Women's Advisory Board. **ROBERT EUGENE GLASSTETTER; Business Education;** New Castle; Alpha Omega Geographers, Pres. (3); Phi Alpha Zeta; Y.M.C.A.; Junior Chamber of Commerce; Winter Sports Club; Basketball. **DARLENE E. GORDON; Elementary; Coraopolis;** Y.W.C.A.; Winter Sports Club; Lutheran Club; Swing Out; Assn. for Childhood Education; Spiritual Enrichment Committee. **WILLIAM VERNON GORMAN; Business Education;** Indiana; Phi Alpha Zeta; Gamma Rho Tau; Newman Club; Junior Chamber of Commerce; Winter Sports Club; Soccer; Men's Varsity "I"; Basketball; Softball; Life Saving Instructor. **SYLVIA GUSTAFSON; Home Economics;** Clearfield; Alpha Sigma Alpha, Treas. (4); Panhellenic Association; Oak Staff; Y.W.C.A.; Home Economics Club; Historian (1); Winter Sports Club; Intercollegiate Conference on Government; Extracurricular Committee; Basketball; W.A.A. **PETER F. HACKETT; Secondary Education;** Johnstown; Sigma Tau Gama, Sgt.-at-Arms (3) (4); Newman Club, V. Pres. (3); Student Council; Secondary Education Club, Pres. (4); International Relations Club; Extracurricular Committee; Men's Chorus; Basketball; Softball; Swing Out; Class Pres. (4); Winter Sports Club. **RICHARD CHARLES HAGELE; Business Education;** Tarentum; Gamma Rho Tau, Historian (3), Pres. (4); Phi Sigma Pi; Oak Staff; Y.M.C.A.; Junior Chamber of Commerce; Winter Sports Club; Men's Varsity "I"; Basketball; Softball; Volley Ball; Cheerleader. **JEAN HALT; Secondary Education;** Pittsburgh; Kappa Delta Pi; Penn Staff; Secondary Education Club; Masquers. **MARY TONKIN HAMILTON; Home Economics;** Edgewood; Kappa Delta Pi; Kappa Omicron Phi, Treas. (3); Y.W.C.A., V. Pres. (3); Home Economics Club; Winter Sports Club; Presbyterian Club, Sec.-Treas. (3); Science Club; String Quartet; Orchestra; Spiritual Enrichment Week Committee, Co-Chairman (3). **BETTY LOU HAMMER; Home Economics;** Derry; Pi Kappa Sigma, Treas. (3) V. Pres. (4); Y.W.C.A.; Student Council; Home Economics Club, Treas. (2); Women's Varsity "I", Pres. (3); Social Life Committee. **JUNE LOUISE HAVILCHEK; Elementary;** Uniontown; Y.W.C.A.; Assn. for Childhood Education; Winter Sports Club; Basketball; Softball; Volley Ball. **MARY MARJORIE HAYES; Elementary;** New Kensington; Y.W.C.A.; Music Educators Club; Assn. for Childhood Education; Winter Sports Club; Methodist Club, Pres. (2); Mixed Chorus; Girl's Chorus; Basketball; Volley Ball; Resident Women's League. **ROBERT F. HENDRICKSON; Secondary Education;** Latrobe; Phi Sigma Pi; Y.M.C.A.; Secondary Education Club; Winter Sports Club; Cultural Life Committee; Soccer; Basketball; Softball.

GLASSTETTER

GORDON

GORMAN

GUSTAFSON

HACKETT

HAGELE

HALT

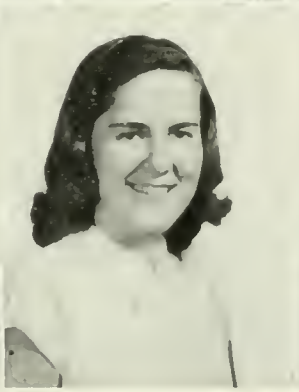
HAMILTON

HAMMER

HAVILCHECK

HAYES

HENDRICKSON

Love Must be Wonderful!

MARY HARRIETT HESS; Home Economics; Beallsville; Penn Staff; Y.W.C.A.; Home Economics Club; Winter Sports Club; Methodist Club. **HARRY FOSTER HILL; Business Education;** Edri; Junior Chamber of Commerce; Winter Sports Club; Basketball; Softball. **ROSE HIMMEBREICH; Home Economics;** Lancaster; Y.W.C.A.; Home Economics Club; Winter Sports Club; Baptist Club; Science Club; Inter Varsity Christian Fellowship, Sec. (3), Pres. (4). **ETHEL JEAN HISSOM; Home Economics;** Canonsburg; Y.W.C.A.; Home Economics Club; Winter Sports Club; Methodist Club. **ELIZABETH HITCHCOCK; Bustiness Education;** Indiana; Pi Omega Pi; Alpha Sigma Tau; Junior Chamber of Commerce; Winter Sports Club; Cheerleader. **WILLIAM E. HOFFMAN, JR.; Secondary Education;** Reading; Oak Staff; Penn Staff; Junior Chamber of Commerce; Secondary Education Club; International Relations Club. **PETER HOLOBINKO; Business Education;** Madera; Gamma Rho Tau; Pi Omega Pi; Phi Alpha Zeta; Newman Club; Junior Chamber of Commerce; Winter Sports Club; Softball. **MARGARET LOUISE HOOVER; Elementary;** Milesburg; Alpha Sigma Alpha; Panhellenic Association; Y.W.C.A.; Winter Sports Club; Girl's Chorus. **RUTH HORNE; Business Education;** St. Augustine; Newman Club; Junior Chamber of Commerce; Winter Sports Club. **TWILA HUGHES; Home Economics;** Ebensburg; Theta Sigma Upsilon; Y.W.C.A.; Home

SENIORS

HESS
HOLOBINKO

HILL
HOOVER

HIMMELREICH
HORNE

HISSOM
HUGHES

HITCHCOCK
JACOBSKY

HOFFMAN
JACOBSTEIN

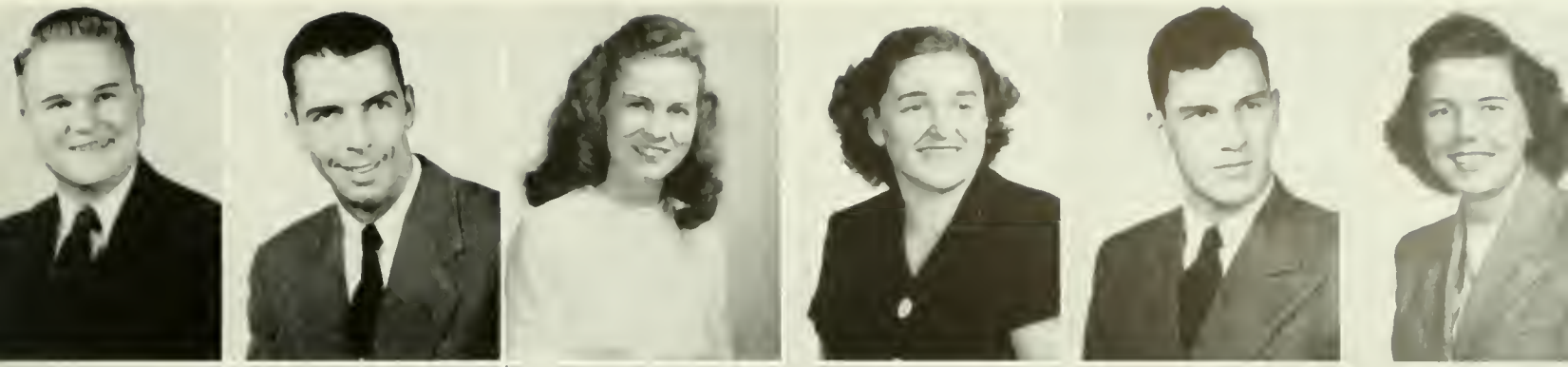

JACKOPIN JALOSKI JENNINGS JOHNSON JOLL JONES
KAUFFMAN KEENE KEITH KELLER KENNEDY KENSEK

Economics Club; Women's Varsity "I", Sec. (3); Cue. **LOUIS JOSEPH JACOBSKY; Business Education;** Nanty-Glo; Newman Club; Junior Chamber of Commerce; Winter Sports Club. **HAROLD JACOBSTEIN; Secondary Education;** Philadelphia; International Relations Club; Secondary Education Club; Men's Chorus. **RAYMOND JACKOPIN; Secondary Education;** Sidman; Phi Alpha Zeta; Penn Staff; Newman Club; Junior Chamber of Commerce; Secondary Education Club; International Relations Club; Soccer; Men's Varsity "I"; Basketball; Softball; "Between". **JACK EARL JALOSKI; Secondary Education;** Etna; Phi Sigma Pi; Newman Club; Secondary Education Club; International Relations Club; Winter Sports Club; Soccer; Men's Varsity "I"; Wrestling; Life Saving. **JOAN PATRICIA JENNINGS; Secondary Education;** Penn Township; Kappa Delta Pi; Theta Sigma Upsilon, Corres. Sec. (4); Oak Staff, Photo. Ed. (4); Y.W.C.A.; Secondary Education Club, Sec. (3) (4); International Relations Club; Winter Sports Club; Science Club; Class Asst. Treas. (1); Class Sec. (2). **DOROTHY JEAN JOHNSON; Elementary;** Pittsburgh; Y.W.C.A., Social Service Chairman (3); Assn. for Childhood Education; Winter Sports Cub; Girl's Chorus; Volley Ball; "It's Laughter We're After"; "Burning Altar" (1); Freshman Counselor (4); Spiritual Enrichment Week Committee (2). **JOHN NORMAN JOLL; Business Education;** South Fork; Phi Sigma Pi; Gamma Rho Tau; Junior Chamber of Commerce; Winter Sports Club; Assembly Program Committee; Baseball; Basketball; Football; Men's Varsity "I". **EVELYN M. JONES; Home Economics;** Ebensburg; Theta Sigma Upsilon, Corres. Sec. (3); Home Economics Club, V. Pres. (2), Pres. (3); Advisory Board, Sec. (2). **RICHARD E. KAUFFMAN; Business Education;** Roaring Spring; Junior Chamber of Commerce; Winter Sports Club; Erskine Club; Basketball; Softball. **GEORGE LESLIE KEENE; Secondary Education;** Highland Park, N. J.; Phi Sigma Pi, Sgt-at-Arms, (3); Secondary Education Club; Winter Sports Club; Soccer; Men's Varsity "I"; Basketball; Softball; Volley Ball; Rifle Club; "Butter and Egg Man"; On Stage and Off. **MARION H. KEITH; Secondary Education;** Commodore; Secondary Education Club; Science Club; Commuter's Club; Track. **M. LORAINE KELLER; Art;** Chambersburg; Oak Staff; Y.W.C.A.; Art Club; Winter Sports Club; Lutheran Club, V. Pres. (3); Girl's Chorus; Basketball; Life Saving; Print Club; Backstage, "Winterset"; "The Late Christopher Bean"; Decoration Committee for Prom, (1) (3) (4); Swing Out. **MARIAN KENNEDY; Elementary;** Butler; Delta Sigma Epsilon, Hist. (3); Y.W.C.A.; Assn. for Childhood Education, Executive Council (2) (4); Winter Sports Club; Presbyterian Club; Erskine Club; String Quartet; Orchestra; Women's Varsity "I"; Softball; Volley Ball; F.T.A. Pres. (4). **MICHAEL J. KENSEK; Art;** Twin Rocks; Delta Phi Delta; Phi Sigma Pi, Pres. (4); Interfraternity Council; Student Council; Art Club.

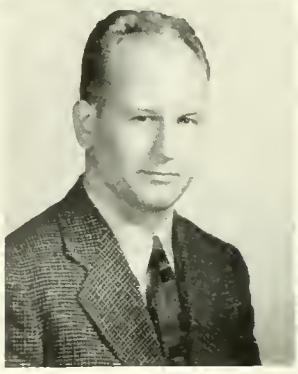

KESSLER KILLEN KIMMEL, M. A. KIMMEL, M. KING KINTER
KIRSCH KISTLER KLINGENSMITH KNISELEY KOONTZ KOSTAS

SENIORS

Summer School Steak Fry

JACK E. KESSLER; Business Education; Greensburg; Y.M.C.A.; Junior Chamber of Commerce. **IRENE SPICHER KILLEN; Elementary;** Indiana; Y.W.C.A.; Art Club; Assn. for Childhood Education; Winter Sports Club; Intercollegiate Conference on Government; Girl's Chorus; Masquers; "The Late Christopher Bean". **MARY ASENATH KIMMEL; Secondary Education; Elderton;** Y.W.C.A.; Secondary Education Club; Science Club; Girl's Chorus; Non-Resident Women's League. **MAXINE KIMMEL; Home Economics;** Elderton; Y.W.C.A.; Student Council; Home Economics Club; Basketball; Financial Committee, Co-op Ass'n., (3); Non-Resident Women's League, Pres. (3). **NORMAN KING; Secondary Education;** Kittanning; Y.M.C.A.; Secondary Education Club; Winter Sports Club; Band; Mixed Chorus; Men's Chorus. **ANDREW RICHARD KINTER; Business Education;** Indiana; Gamma Rho Tau, Sgt.-at-Arms (4); Y.M.C.A.; Junior Chamber of Commerce; Winter Sports Club; Softball. **POLLY KIRSCH;** Art; Pittsburgh; Theta Sigma Upsilon; Y.W.C.A.; Newman Club; Art Club, Treas.

(3); Winter Sports Club; Assembly Program Committee; Messiah · Basketball; Softball; Volley Ball; Life Saving; Advisory Board, Pres. (3); Rep. from Art Dept. (3); Executive Council (4). **EDWARD A. KISTLER; Music;** Irwin; Sigma Tau Gamma; Music Educators Club; Band; Orchestra· Vesper Choir; Mixed Chorus; Men's Chorus. **MARIAN FRANCES KLINGENSMITH; Music;** Indiana; Y.W.C.A.; Music Educators Club; Band; Mixed Chorus; Girl's Chorus; Girl's Sextet; Badminton. **MILDRED JANE KNISELEY; Secondary Education;** New Paris; Alpha Omega Geographers, Sec. Treas. (3); Y.W.C.A.; Secondary Education Club; Winter Sports Club; Photography Club. **JOHN F. KOONTZ; Elementary;** Turtle Creek; Assn. for Childhood Education. **JOHN NICHOLAS KOSTAS; Secondary Education;** Ambridge; Alpha Omega Geographers; Phi Sigma Pi; Secondary Education Club; Winter Sports Club; Football; Wrestling; Boxing. **PAUL KOTYK; Business Education;** Ford City; Phi Alpha Zeta; Junior Chamber of Commerce. **MARY JANE KOVAR; Business Education;** Ford City; Pi Omega Pi, Sec. (3) (4); Y.W.C.A.; Newman Club; Junior Chamber of Commerce; Resident Women's League. **FRANK THOMAS KOZIEL; Music;** Carmichaels; Phi Alpha Zeta; Music Educators Club; Band; Mixed Chorus; Orchestra; Men's Chorus; Swing Out. **JOSEPH R. KRITZER; Business Education;** Indiana; Junior Chamber of Commerce; Life Saving. **MARGUERITE BETTY KUHNS; Business Education;** Fairbank; Pi Omega Pi; Theta Sigma Upsilon, Sec. (3); Student Council; Junior Chamber of Commerce, Treas. (2); Music Educators Club· Winter Sports Club· Girls' Chorus · Basketball; Class Sec. (2)· Resident Women's League, Pres. (3); Advisory Board; Social Life Committee· Delegate Eastern States Conf. (3); Y.W.C.A., Treas. (3). **ROBERT E. KUNTZ; Business Education;** Punxsutawney· Gamma Phi Tau; Phi Alpha Zeta; Y.M.C.A.· Junior Chamber of Commerce; Winter Sports Club· The Unruly Member; It's Laughter We're After. **RUTH KUZMAN; Elementary;** Greensburg; Y.W.C.A.; Assn. for Childhood Education; Winter Sports Club; Science Club; Erskine Club. **MARY ETHEL LANTZY; Home Economics;** Hastings; Newman Club; Home Economics Club; Winter Sports Club. **ADELINE LATINE; Music;** Clairton; Y.W.C.A.; Newman Club; Music Educators Club; Winter Sports Club; Erskine Club; Mixed Chorus; Girl's Chorus; Swing Out. **MARY JANET LEDEBUR; Elementary;** Johnstown; Alpha Sigma Tau; Pnahellenic Association; Y.W.C.A.; Assn. for Childhood Education; Winter Sports Club; Extracurricular Committee; Women's Varsity "I"; Basketball; Softball; Volley Ball; Life Saving. **NORMA ELAINE LESH; Home Economics;** Cochranton; Home Economics Club; Winter Sports Club. **JOANNE PATRICIA LOVETTE; Art;** Spangler; Delta Phi Delta, Ass't. Treas. (3); Sec. (4); Pi Kappa Sigma; Newman Club; Art Club; Winter Sports Club; Basketball; W.S.S.F., Floor Chairman (2); Print Club; Backstage, "Winterset", "The Late Christopher Bean", "Girl Crazy."

KOTYK KOVAR KOZIEL KRITZER KUHNS KUNTZ
KUZMAN LANTZY LATINE LEDEBUR LESH LOVETTE

Messenger Service at the Switchboard

SENIORS

MARGARET ANN LUBOLD; Home Economics; Indiana; Theta Sigma Upsilon; Home Economics Club; Mixed Chorus; Non-Resident Women's League. **SARA O. LUNDQUIST; Secondary Education;** Ligonier; Y.W.C.A., Cabinet (4); Secondary Education Club; Winter Sports Club; Presbyterian Club, V. Pres. (2); Science Club, Sec. (3) (4); Girl's Chorus; Spiritual Enrichment Week Committee, (4); "Burning Altar" (1). **BETTY JEAN McCOLLUM; Music;** Oil City; Alpha Sigma Alpha, V. Pres. (4); Y.W.C.A.; Music Chairman (2); Music Educators Club; Winter Sports Club; "Meschestra; Mixed Chorus; Girl's Chorus; Swing Out; "Messiah"; "Nativity"; "It's Laughter We're After'. **NANCY McCULLOUGH; Home Economics;** New Castle; Sigma Sigma Sigma; Y.W.C.A.; Home Economics Club; Winter Sports Club; Erskine Club. **PATRICIA McDANIEL; Home Economics;** Cochranton; Alpha Sigma Alpha. (3); Panhellenic Association; Y.W.C.A.; Home Economics Club; Winter Sports Club; Intercollegiate Conference on Government; Basketball; Resident Women's League. **ARDELLE McDOWELL; Home Economics;** Reno; Theta Sigma Upsilon, Pres. (3); Panhellenic Association; Y.W.C.A.; Home Economics Club; Winter Sports Club. **FRANCES JANE McFARLAND; Secondary Education;** Indiana; Kappa Delta Pi, Pres. (4); Secondary Education Club; International Relations Club; Winter Sports Club; Lutheran Club; "Street Scene"; "Romance is a Racket"; Liblite Club, Sec. (4); Non-Resident Women's League, V. Pres. (3); Basketball. **PEGGY JEAN McHENRY; Secondary Education;** Indiana; Theta Sigma Upsilon; Panhellenic Association; Y.W.C.A.; Secondary Education Club; Winter Sports Club; Photography Club; Basketball; "Street Scene". **AUGUST**

LUBOLD LUNDQUIST McCOLLUM McCULLOUGH McDANIEL McDOWELL

McFARLAND McHENRY McKEE McLAUGHLIN McQUILKIN MADER

MARKEL MARRAPESE MARTUCCI MAURER MAXWELL MEIGHEN
MELVIN MERICK MIELKE MIKUS MILLER MINICH

C. McKEE; **Secondary Education;** Indiana; Phi Alpha Zeta, V. Pres. (3); Oak Staff, Sports Ed. (2), Ass't. Ed. (3); Student Council; Secondary Education Club; Extracurricular Committee; Basketball; Tennis; Life Saving Instructor; Class Pres. (3); Class V. Pres. (2); Lodge Committee (3). **RUTH IRENE McLAUGHLIN; Secondary Education;** New Brighton; Penn Staff; Ass't. Sports Ed. (3); Y.W.C.A.; Secondary Education Club; Spiritual Enrichment Week Committee; Masquers; "Butter and Egg Man"; "Pinky"; "Street Scene"; "It's Laughter We're After"; Backstage, "Nativity"; "Winterset", "The Late Christopher Bean", "Children of the Moon", "Petticoat Fever"; Winter Sports Club. **THEODORE H. McQUILKIN; Art;** Indiana; Delta Phi Delta, Treas. (4); Sigma Tau Gamma; Oak Staff; Art Club, Treas. (4); Winter Sports Club; Basketball; Backstage, "Late Christopher Bean", "Winterset," "Girl Crazy"; "It's Laughter We're After." **JACK C. MADER; Business Education;** Rirgway; Gamma Rho Tau, Treas. (3); Pi Omega Pi; Junior Chamber of Commerce; Lutheran Club; Assembly Program Committee; Basketball; Softball; Class Treas. (3). **MARY LOU MARKEL; Home Economics;** New Oxford; Kappa Omicron Phi, Rec. Sec. (3), Pres. (4); Y.W.C.A., Cabinet (2); Home Economics Club, Delegate (3); Lutheran Club. **ALBERT A. MARRAPESE; Secondary Education;** Cleveland, Ohio; Delta Phi Delta; Sigma Tau Gamma; Oak Staff, Ass't Ed. (3); Penn Staff, Ed. (2), Man. Ed. (1), Art Ed. (1); Newman Club; Student Council, Pres. (4); Art Club; Secondary Education Club; International Relations Club; Tennis; Masquers; "The Valiant"; "The Still Alarm". **JOHN VITO MARTUCCI; Secondary Education;** McKeesport; Y.M.C.A.; Newman Club; Winter Sports Club; Wrestling; Basketball; Softball. **B. NELSON MAURER; Music;** Altoona; Music Educators Club; Baptist Club, Pres. (2); Mixed Chorus; Men's Chorus; Swing Out. **THOMAS MAXWELL; Business Education;** Pittsburgh; Phi Alpha Zeta; Gamma Rho Tau; Y.M.C.A.; Basketball; Softball; Junior Chamber of Commerce. **JAMES A. MEIGHEN; Business Education;** Waynesburg; Alpha Omega Geographers; Phi Sigma Pi; Newman Club; Junior Chamber of Commerce; Winter Sports Club; Basketball; Tennis; Football; Softball; Rifle Club; Athletic Trainer (4); Gamma Rho Tau. **JEAN RAE MELVIN; Secondary Education;** Oakmont; Y.W.C.A.; Secondary Education Club; Winter Sports Club. **RUDOLPH MERICK; Secondary Education;** Cleveland, Ohio; Alpha Omega Geographers; Sigma Tau Gamma; Penn Staff; Secondary Education Club; International Relations Club; Winter Sports Club; Basketball; Softball. **MARY L. MIELKE; Secondary Education;** Wampum; Oak Staff; Y.W.C.A.; Music Educators Club; Secondary Education Club; Methodist Club; Intercollegiate Conference on Government; Band; Orchestra; Vesper Choir; Girl's Chorus; Women's Varsity "I"; Basketball; Softball; Volley Ball; Swing Out. **EDNA MIKUS; Home Economics;** Crafton; Delta Sigma Epsilon, Rec. Sec. (3); Penn Staff; Y.W.C.A.; Home Economics Club, V. Pres. (2); Winter Sports Club; Lutheran Club. **CHESTER W. MILLER; Music;** Conemaugh; Sigma Tau Gamma; Y.M.C.A.; Music Educators Club; Winter Sports Club; Mixed Chorus; Men's Chorus; Swing Out. **JOANNE MINICH; Home Economics;** New Bethlehem; Kappa Delta Pi; Kappa Omicron Phi, Corres. Sec. (3), Distaff Rep. (4); Pi Kappa Sigma, Pres. (3); Panhellenic Association; Y.W.C.A.; Home Economics Club, Ass't. Treas. (2), Treas. (3); International Relations Club; Winter Sports Club; Methodist Club; Science Club; Intercollegiate Conference on Government; Basketball; Volley Ball; Class Sec. (4); W.S.S.F.; Chairman (2); Advisory Board; Resident Women's League; Religious Life Committee.

MITCHELL | MONTOZZI | MOORHEAD | MORAN | MOWREY | MOYER
MULLEN | MURRAY | NEAL, G. | NEAL, W. | NEARHOOF | NEELEY

SENIORS

Home Ec's treat Branters

DAVID A. MITCHELL; Music; Latrobe; Phi Alpha Zeta; Oak Staff; Music Educators Club; Band; Mixed Chorus; Orchestra; Men's Chorus; Tennis; Swing Out. **JOSEPH MONTOZZI; Music;** Wampum; Kappa Delta Pi; Newman Club; Music Educators Club; Band; Mixed Chorus; Men's Chorus. **PATRICIA JANE MOORHEAD; Home Economics;** Indiana; Alpha Sigma Tau. Pres. (3), Ed. (4); Panhellenic Association; Home Economics Club; "Street Scene". **ANTHONY N. MORAN; Secondary Education;** Johnstown; Phi Sigma Pi; Newman Club; Secondary Education Club; Basketball; Football; Softball; Wrestling; Masquers; "The Butter and Egg Man"; "Winterset"; "Arsenic and Old Lace". **LELAND C. MOWREY; Secondary Education;** Punxsutawney; Y.M.C.A.; Science Club; Baseball; Basketball; Life Saving. **ELIZABETH ANN MOYER; Home Economics;** Cochranton; Alpha Sigma Alpha, Sec. (3); Y.W.C.A.; Home Economics Club; Winter Sports Club; Basketball; Softball; Volley Ball. **WILLIAM T. MULLEN; Business Education;** Ridgway; Phi Alpha Zeta; Newman Club; Junior Chamber of Commerce; Winter Sports Club; Science Club. **THOMAS F. MURRAY, JR.; Secondary Education;** Indiana; Alpha Omega Geographers;

Newman Club; International Relations Club; Intercollegiate Conference on Government, V. Pres. (3); Soccer; Secondary Education Club. **GRETTA McKEE NEAL; Elementary;** Rossiter; Assn. for Childhood Education. **WAYNE NEAL; Secondary Education;** Homer City; Phi Alpha Zeta; Y.M.C.A.; Secondary Education Club; Winter Sports Club; Science Club; "Street Scene". **PAULINE NEARHOOF; Elementary;** Altoona; Y.W.C.A.; Assn. for Childhood Education; Winter Sports Club; Erskine Club; Girl's Chorus; Basketball; Volley Ball. **WILLIAM F. NEELY; Secondary Education;** Pittsburgh; Secondary Education Club; Science Club; Basketball; Life Saving Instructor. **MARIE P. NICAISE; Business Education;** Jeannette; Newman Club; Junior Chamber of Commerce; Winter Sports Club; Tennis. **GLADYS NORDSIEK; Home Economics;** Pittsburgh; Y.W.C.A.; Home Economics Club; Winter Sports Club; Lutheran Club; Basketball; Volley Ball. **WILLIAM THOMAS NORMAN; Secondary Education;** Ridgway; Phi Alpha Zeta, Sgt-at-Arms (2); Y.M.C.A.; Music Educators Club; Secondary Education Club; Winter Sports Club; Science Club; Band; Mixed Chorus; Men's Chorus; Basketball; Softball; Volley Ball; Life Saving; Swimming Team (1). **DORA NOTARESCHI; Business Education;**. Elders Ridge; Newman Club; Junior Chamber of Commerce. **LOIS NULL; Secondary Education;** Cleveland, Ohio; Alpha Sigma Tau; Y.W.C.A.; Secondary Education Club; Winter Sports Club; "The Butter and Egg Man"; "The Nativity"; Masquers. **JOSEPH PAUL O'BLOCK; Secondary Education;** New Kensington; Sigma Tau Gamma; Oak Staff; Y.M.C.A.; Secondary Education Club; Winter Sports Club; Erskine Club; Science Club; Baseball; Football; Wrestling; Basketball; Softball; "Petticoat Fever". **WILLIAM OLESZWSKI; Secondary Education;** Jeannette; Alpha Omega Geographers; Newman Club; Secondary Education Club; Basketball; Football; Men's Varsity "I"; Softball; Assisted With Football Team 2 Years. **ELIZABETH OLIVER; Elementary;** Spruce Creek; Y.W.C.A.; Assn. for Childhood Education; Winter Sports Club; Erskine Club. **J. CARL ONDREY; Business Education;** Hazelton; Kappa Delta Pi; Pi Omega Pi; Oak Staff; Y.M.C.A.; Treas. (4); Junior Chamber of Commerce. **FRANK W. OPPERMAN; Music;** Johnstown; Music Educators Club; Band; Orchestra; Mixed Chorus; Men's Chorus; Swing Out. **MARCELLA PAPCUN; Business Education;** Monessen; Newman Club; Junior Chamber of Commerce; Winter Sports Club; Volley Ball. **ETHEL KLINE PARISH; Business Education;** Altoona; OakStaff; Penn Staff; Y.W.C.A.; Junior Chamber of Commerce; Winter Sports Club.

NICAISE

NORDSIEK

NORMAN

NOTARESCHI

NULL

O BLOCK

OLESZWSKI

OLIVER

ONDREY

OPPERMAN

PAPCUN

PARISH

Isn't he cute?

SENIORS

MELIO W. PATRICK; Secondary Education; Iselin; Y.M.C.A.; Secondary Education Club. **PETER PAZUCHANCIS; Secondary Education;** McKeesport; Y.M.C.A.; International Relations Club; Secondary Education Club; "Winterset"; "You Can't Take It With You"; "The Clock Shop"; "Tons of Money"; "Arsenic and Old Lace". **CHARLES G. PEARCE; Art;** Marion Center; Delta Phi Delta; Oak Staff; Y.M.C.A.; Art Club. **WILLIAM ALFRED PEARCE; Secondary Education;** Windber; Secondary Education Club; International Relations Club; Wrestling. **LUELLA MAY PEEBLES; Home Economics;** Slippery Rock; Kappa Omicron Phi, 2nd V. Pres. (4); Y.W.C.A.; Home Economics Club; Girl's Chorus; Spiritual Enrichment Week Committee. **VIRGINIA PELAR; Elementary;** United; Y.W.C.A.; Newman Club; Assn. for Childhood Education, Ass't Treas. (2), Sec. (3); Winter Sports Club; Erskine Club; "It's Laughter We're After"; Resident Women's League; Elementary Council (1) (2) (3) (4). **SUE PIFER PENFIELD; Business Education;** Butler; Sigma Sigma Sigma, Corres. Sec. (2); Oak Staff; Y.W.C.A.; Junior Chamber of Commerce; Winter Sports Club; Girl's Chorus; Swing Out; Usher. **CHARLES G. PERCY; Business Education;** Brownsville; Gamma Rho Tau, V. Pres. (4); Y.M.C.A.; Junior Chamber of Commerce; Winter Sports Club; Masquers. **MARY ROSE PERRY; Secondary Education;** Derry; Alpha Omega Geographers; Y.W.C.A.; Newman Club; Secondary Education Club; Winter Sports Club; Intercollegiate Conference on Government; Resident Women's League. **JEAN E. PETERSON; Secondary Education;** Mt. Jewett; Newman Club; Secondary Education Club; Winter Sports Club; Inter-

PATRICK

PAZUCHANICS

PEARCE

PEARCE

PEEBLES

PELAR

PENFIELD

PERCY

PERRY

PETERSON

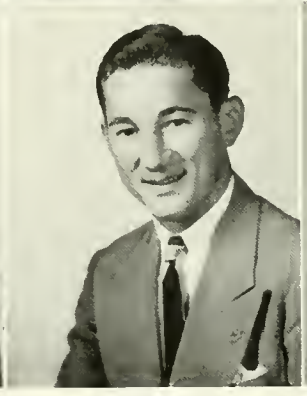

PETRONCHECK

PETRUSO

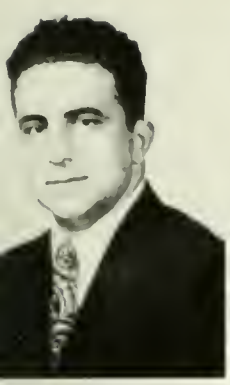

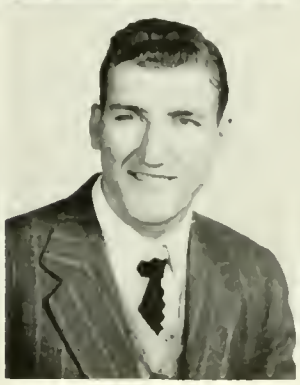

PHILLIPS POLESKY QUINN RAPP REARICK REISINGER
RHINE RHODES, J. RHODES, K. RINEEER ROBERTS M. ROBERTS T.

collegiate Conference on Government. V. Pres. (4); Band; Orchestra; Mixed Chorus; Girl's Chorus. **MICHAEL PETRONCHECK; Music;** Ford City; Phi Alpha Zeta; Newman Club; Music Educators Club; Winter Sports Club; Extracurricular Committee; Band; Orchestra; Mixed Chorus; Men's Chorus; Basketball; Softball; Volley Ball; Swing Out; "It's Laughter We're After"; Delegate to Music National Convention (3). **ANNE M. PETRUSO; Home Economics;** Meadville; Newman Club; Home Economics Club; Winter Sports Club; Science Club; "Messiah" Chorus; Volley Ball; Summer School Activity Committee. **PAY PHILLIPS; Secondary Education;** New Kensington; Phi Sigma Pi; Secondary Education Club; International Relations Club; Winter Sports Club; Football; Men's Varsity "I", Pres. (4); Wrestling; Basketball; Softball; Life Saving Instructor. **JOHN ANTHONY POLESKY; Business Education**; Sagamore; Gamma Rho Tau· Kappa Delta Pi; Historian-Reporter (4); Pi Omega Pi, V. Pres. (3), Pres (4); Pres. (4); Phi Alpha Zeta Pres. res. Sec. (2) (3) (4) Interfraternity Council; Oak Staff, Ass t Bus. Mgr. (2), Bus. Mgr. (3) (4); Newman Club Treas. (1) (2); Junior Chamber of Commerce, Pres. (3); Winter Sports Club; Cultural Life Committee; Life Saving; "Girl Crazy"; "It s Laughter We're After". **JOSEPH P. QUINN; Secondary Education;** Pittsburgh; Phi Sigma Pi, Pres. (4); Interfraternity Council; Newman Club; Secondary Education Club; International Relations Club; Winter Sports Club; Basketball; Softball. **CAMILLE ANN RAPP; Home Economics;** Ambridge; Penn Staff; Newman Club; Treas. (3), Sec. (4); Home Economics Club; Winter Sports Club; Basketball; Volley Ball; Life Saving. **THELMA LOUISE REARICK; Elementary;** South Bend; Y.W.C.A.; Assn. for Childhood Education; Winter Sports Club; Methodist Club; Women'sVarsity "I"; Basketball; Softball; Volley Ball. **ELIZABETH F. REISINGER; Home Economics;** Franklin; Y.W.C.A.; Home Economics Club; Winter Sports Club. **MILDRED JEAN RHINE; Elementary;** Homer City; Y.W.C.A.; Assn. for Childhood Education; Mixed Chorus; Girl's Chorus. **JOYCE ELEANOR RHOADS; Business Education;** Blue Ridge Summit; Pi Omega Pi; Pi Kappa Sigma, V. Pres. (3); Oak Staff; Y.W.C.A.; Junior Chamber of Commerce; Intercollegiate Conference on Government, Pres. (4); Girl's Chorus; Class Treas. (4). **KEITH H. RHODES; Business Education;** Falls Creek; Phi Alpha Zeta; Student Council; Junior Chamber of Commerce; Basketball; Football; Men's Varsity "I"; Class Pres. (2). **WILLIAM ARTHUR RINEER; Business Education;** Lancaster; Gamma Rho Tau; Kappa Delta Pi; Pi Omega Pi; Phi Alpha Zeta, Sec. (4); Y.M.C.A.; Student Council; Junior Chamber of Commerce; Lutheran Club, Pres. (4); Mixed Chorus; "The Bride Wore Red Pajamas"; Spiritual Enrichment Week Committee; "It's Laughter We're After"; Non-Resident Men's League. **MERWYN G. ROBERTS; Secondary Education;** Springfield; Oak Staff; Penn Staff; Y.M.C.A., Chaplain (1) (2) (3), Corres. Sec. (4); Junior Chamber of Commerce; Secondary Education Club; International Relations Club; Baptist Club; Steering Committee For Spiritual Enrichment Week (3) (4); Religious Life Committee. **TIMOTHY DWIGHT ROBERTS; Secondary Education;** Ebensburg; Phi Sigma Pi; Winter Sports Club; Science Club; Soccer; Softball.

ROGERS
ST. CLAIR

ROHRBAUGH
SABO

ROSE
SALEM

ROSLAN
SARVER

RUMBAUGH
SAYLER

RUPERT
SCHAFFER

SENIORS

True or false?

ELIZABETH JANE ROGERS; Business Education; Uniontown; Kappa Delta Pi; Pi Omega Pi; Theta Sigma Upsilon, Sec. (2); Y.W.C.A., Treas. (3), Ass't Treas. (2); Junior Chamber of Commerce, Treas, (2), V. Pres. (3); International Relations Club, Treas. (3); Winter Sports Club; Cultural Life Committee; Photography Club; Girl's Chorus; Volley Ball; Masquers; Methodist Club. Sec. (2). **ARLENE ROHRBAUGH; Home Economics;** Gettysburg; Delta Sigma Epsilon, Treas. (3); Penn Staff; Y.W.C.A.; Home Economics Club, Record. Sec. (3); Lutheran Club; Extracurricular Comittee; I.S.T.C. Committee on Sports; Women's Varsity "I"; Basketball; Softball; Volley Ball; Resident Women's League. **MELVIN M. ROSE; Secondary Education;** Clymer; Secondary Education Club; Graduate St. Francis College, Loretto, Pa. **JOANETTE ROSLAN; Business Education;** Johnstown; Y.W.C.A.; Junior Chamber of Commerce; Winter Sports Club; Lutheran Club; Extracurricular Committee, Sec. (3); Resident Women's League, V. Pres. (3); Casting Club; W.S.S.F. **RUTH RUMBAUGH; Elementary;** Dayton; Y.W.C.A.; Assn. for Childhood Education; Winter Sports Club; Band; Erskine Club. **HERMAN EUGENE RUPERT; Secondary Education;** Elderton; Science Club; Secondary Education Club; Basketball. **ROBERT W. ST. CLAIR; Secondary Education;** Clymer; Y.M.C.A.; Secondary Education Club; Winter Sports Club; Science Club; Photography Club; Tennis; Basketball. **JULIUS RICHARD SABO, JR.; Business Education;** Heilwood; Penn Staff, Sports Ed. (3); Junior Chamber of Commerce; Basketball. **EMMET SALEM, Jr.; Secondary Education;** Johnstown;

Secondary Education Club; Post-Graduate, University of Pa. **PHYLLIS J. SARVER; Art;** Tarentum; Theta Sigma Upsilon; Y.W.C.A.; Art Club; Presbyterian Club; Basketball; Volley Ball; Print Club. **ALVA BRUCE SAYLER; Secondary Education;** Meyersdale; Secondary Education Club. **ARTHUR EUGENE SCHAFFER;** Business Education; Penn Township; Gamma Rho Tau, Pres. (4); Kappa Delta Pi; Pi Omega Pi; Phi Sigma Pi; Interfraternity Council; Penn Staff, Mang. Ed. (2); Ass't. Ed. (3); Ed. (4); Y.W.C.A.; Newman Club; Junior Chamber of Commerce; Secondary Education Club; International Relations Club, Pres. (3);. **ROBERT E. SCHEIDEMANTLE, Secondary Education;** Zelienople; Y.M.C.A.; Secondary Education Club; Winter Sports Club; Lutheran Club; Photography Club; Band; Orchestra; Mixed Chorus; Men's Chorus. **BLAIR SCHRECONGOST; Art;** Indiana; Delta Phi Delta, V. Pres. (4); Sigma Tau Gamma; Oak Staff, Art Ed. (2) (3) (4); Penn Staff, Cartoonist (1) (2) (3) (4); Student Council; Art Club, Treas. (2), Pres. (3); Winter Sports Club; Basketball; Softball; Backstage, "Winterset", "The Late Christopher Bean", "Girl Crazy"; "It's Laughter We're After". **EDWARD J. SCURC; Business Education;** Jeannette; Phi Sigma Pi; Newman Club; Junior Chamber of Commerce; Winter Sports Club; Baseball; Basketball; Coccer; Football, Men's Varsity, "I". **GEORGE KENNETH SEACRIST; Secondary Education;** York; Sibma Tau Gamma; Y.M.C.A.; Secondary Education Club; Winter Sports Club; Basketball; Soft-ball; "Girl Crazy"; Masquers; "Still Alarm"! "Clock Shop"; "Tons of Money"; "Arsenic and Old Lace". **MARY R. SEMELSBERGER; Home Economics;** Hastings; Kappa Omicron Phi, V. Pres. (4); Newman Club; Home Economics Club; Winter Sports Club; Science Club. **ALBERT JOSEPH SGRO; Business Education;** Indiana; Newman Club; Junior Chamber of Commerce; Winter Sports Club; Soccer; Men's Varsity "I"; Basketball; Winterset. **BETTY JANE SHAFER; Elementary;** McKeesport; Y.W.C.A.; Assn. for Childhood Education; Methodist Club; Band; Basketball. **SARA KATHRYN SHAFER; Business Education;** Kittanning; Oak Staff; Y.W.C.A.; Junior Chamber of Commerce; Winter Sports Club; Erskine Club; Extracurricular Committee; Steering Committee for Spiritual Enrichment Week. **BETTY LOU SHANK; Music;** Kittanning; Alpha Sigma Alpha Registrar (4); Oak Staff; Y.W.C.A.; Music Educators Club; Winter Sports Club; Mixed Chorus; Girl's Chorus; Life Saving; "Messiah"; "The Nativity". **PAUL WARREN SHAUL; Business Education;** Kittanning; Y.M.C.A.; Junior Chamber of Commerce; Baseball; Basketball; Football; Men's Varsity "I"; Softball; Life Saving. **JACK D. SHEARER; Secondary Education;** Latrobe; Alpha Omega Geographers, Pres. (4); Phi Alpha Zeta, House Manager (4); Oak Staff, Ed. (4); Y.M.C.A.; Secondary Education Club; International Relations Club; Winter Sports Club; Lutheran Club; Science Club; Photography Club, Pres. (4); Tennis; Wrestling; Basketball; Softball; "It's Laughter We're After". **BARBARA SHEPPARD; Art;** Altoona; Delta Phi Delta, Pub. (4); Art Club, Sec. (4); Winter Sports Club; Basketball; Class Treas. (4); "Messiah"; Backstage, "Winterset"; "The Late Christopher Bean", "Girl Crazy".

SCHEIDEMANTLE

SCHECONGOST

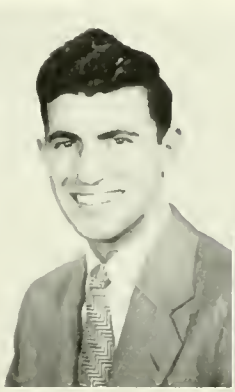
SCURCI

SEACRIST

SEMELSBERGER

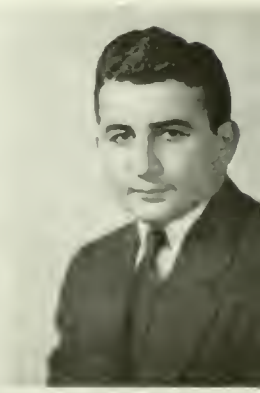
SGRO

SCHAFER, B.

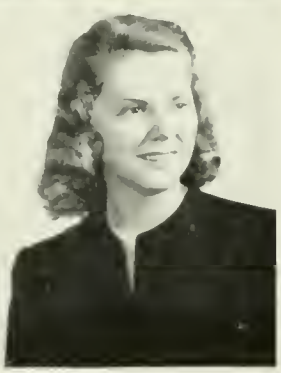
SHAFER, S.

SHANK

SHAUL

SHEARER

SHEPPARD

Stabley trumps it.

SENIORS

SYBIL SHOEMAKER; Secondary; Indiana; Sigma Sigma Sigma, Rec. Sec. (3); Secondary Education Club; Winter Sports Club; Masquers, Sec. (3); Non-Resident Women's League; "Street Scene"; "All That Glitters"; "Girl Crazy"; "The Imaginary Invalid"; "Arsenic and Old Lace". **DORIS JEAN SHOMO; Secondary Education;** Bolivar; Y.W.C.A.; Secondary Education Club; Winter Sports Club; "Street Scene". **CHARLES J. SHONTZ Secondary Education;** Coraopolis; Sigma Tau Gamma; Y.M.C.A.; Secondary Education Club; Winter Sports Club; Science Club, Pres. (4). **BRADEN S. SHOUPE; Secondary Education;** Leechburg; Sigma Tau Gamma; Secondary Education Club; Winter Sports Club; Lutheran Club; Intercollegiate Conference on Government; Wrestling, Mgr. (2) (3); Softball; "It's Laughter We're After"; "Winterset". **EDITH E. SHRENSKY; Business Education;** Indiana; Penn Staff; Y.W.C.A., Pub. Chairman (3); Junior Chamber of Commerce; Winter Sports Club; Life Saving Instructor; Non-Resident Women's League, Sec.-Treas. (2). **NICHOLAS J. SILVESTRI; Secondary;** Morgan; Alpha Omega Geographers; Phi Alpha Zeta, Sgt.-at-Arms (2), Pres. (3); Interfraternity Council; Student Council; Secondary Education Club; Football; Men's Varsity "I"; Basketball; Softball; Wrestling; "It's Laughter We're After". **MARGARET W. SINGER; Music;** Freeport; Y.W.C.A.; Music Educators Club; Winter Sports Club; Erskine Club; Mixed Chorus; Girl's Chorus; Spiritual Enrichment Committee. **PHYLLIS SLONAKER; Secondary Education;** Leechburg; Y.W.C.A.; Secondary Education Club. **CHARLES F. SMITH; Elementary;** Dayton; Y.M.C.A.; Assn. for Child-

SHOEMAKER
SINGER

SHOMO
SLONAKER

SHONTZ
SMITH, C. F.

SHOUPE
SMITH, C. L.

SHRENSKY
SMITH, D.

SILVESTRI
SMITH, F.

SMITH G. SMITH H. SMITH R. SNIDER SNOW SNYDER H.
SNYDER P. STAPLETON STARTZELL STASIK STEPHENS STEWART

hood Education; Science Club; Softball. **CLIFFORD L. SMITH II; Music;** Indiana; Phi Sigma Pi; Music Educators Club; Band; Orchestra; Mixed Chorus; Men's Chorus; "The Imaginary Invalid"; Dave Leonard Dance Band. **DONALD RALPH SMITH; Business Education;** Aliquippa; Gamma Rho Tau; Phi Aloha Zeta; Penn Staff, Asst. Sports Ed. (2); Student Council; Junior Chamber of Commerce; Winter Sports Club; Baseball; Basketball; Football; Men's Varsity "I"; Director of Intramural Sports (2); Director Varsity "I" (2); Men's Resident League, Pres. (3). **FRANCIS ELVIN SMITH; Business Education;** Punxsutawney; Y.M.C.A.; Junior Chamber of Commerce; Winter Sports Club; Non-Resident Men's League. **GERTRUDE E. SMITH; Elementary;** Warren; Delta Sigma Epsilon, Sec. (3); Y.W.C.A.; Music Eoucators Club; Assn. for Childhool Education, V. Pres. (3), Pres. (4); Winter Sports Club; Methodist Club; Intercollegiate Conference an Government; Band; Girl's Chorus, Masquers; Resident Women's League; Representative Eastern States Assn. Conference. **HERBERT M. SMITH; Art;** Red Lion; Oak Staff; Y.M.C.A.; Art Club; Winter Sports Club; Men's Chorus; Life Saving; First Aid Instructor; Backstage, "Winterset", "The Late Christopher Bean", "Girl Crazy". **ROBERT GEORGE SMITH; Secondary;** Livermore; Y.M.C.A.; Secondary Education Club; Science Club; Non-Resident Men's League. **DOROTHY IRENE SNIDER; Business Education;** Mt. Lebanon; Pi Omega Pi, Treas. (3); Y.W.C.A.; Junior Chamber of Commerce; Winter Sports Club; Erskine Club, Pres. (3); Religious Life Committee; Resident Women's League. **GERALDINE ARBUTUS SNOW; Music;** Erie; Pi Kappa Sigma, Press Agt. (4); Y.W.C.A.; Music Educators Club; Winter Sports Club; Orchestra; Mixed Chorus; Girl's Chorus. **HARRY A. SNYDER; Secondary Education;** Pittsburgh; Secondary Education Club; Winter Sports Club; "Children of the Moon"; Liblite Club. **PATRICIA SNYDER; Elementary;** Franklin; Theta Sigma Upsilon, V. Pres. (2) (3); Panhellenic Association, V. Pres. (2) (3); Y.W.C.A.; Student Council; Assn. for Childhood Education, Elementary Council, (1) (2); Winter Sports Club; Basketball; Women's Varsity "I"; Softball; Volley Ball. **PATRICK STAPLETON; Secondary Education;** Indiana; Newman Club; Secondary Education Club; Winter Sports Club; Basketball; Softball; Golf. **HARRY I. STARTZELL; Business Education;** Punxsutawney; Gamma Rho Tau; Phi Sigma Pi, V. Pres. (3); Treas. (2); Student Council; Junior Chamber of Commerce; Winter Sports Club; Athletic Committee; Baseball; Basketball; Tennis; Soccer; Men's Varsity "I", Pres. (3); Wrestling; Softball; Class Pres. (1). **VIRGINIA CLARA STASIK; Music;** Johnstown; Y.W.C.A.; Newman Club; Music Educators Club; Winter Sports Club; String Quartet; Orchestra; Mixed Chorus; Girl's Chorus; Thanksgiving Pageant. **JOHN G. STEPHENS; Music;** New Kensington; Kappa Delta Pi; Phi Alpha Zeta; Interfraternity Council; Music Educators Club, Pres. (4); Band; Orchestra; Mixed Chorus; Mellowmen; Baseball, Swing Out. **JANET STEWART; Home Economics;** Rimersburg; Y.W.C.A.; Home Economics Club, Pub. Chairman (3); Winter Sports Club; Presbyterian Club; Resident Women's League.

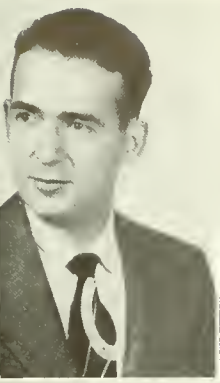
STRANDBERG

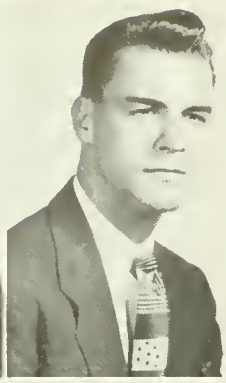
STROUP, B.

STROUP, S.

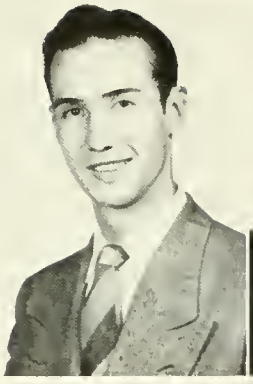
STUKAN

STURGEON

STURIALE

SULIN

TALLIERE

TARTALONE

TAYLOR

TEZZA

THOMPSON, F.

SENIORS

Help yourself

JOHN W. STRANDBERG; Secondary Education; Kersey; Kappa Delta Pi; Phi Sigma Pi; Interfraternity Council; Oak Staff, Ass't Ed. (2), Ed. (3); Penn Staff; Y.M.C.A.; Student Council; Secondary Education Club, Treas. (2); International Relations Club; Winter Sports Club; Lutheran Club; Science Club; Baseball; Basketball; Soccer; Football; Softball; Class Sec. (1); Class Pres. (2); Class V. Pres (3). **BOYD V. STROUP; Secondary Education;** Apollo; Phi Sigma Pi, V. Pres. (4); Secondary Education Club, Pres. (4); Winter Sports Club; Science Club; Extracurricular Committee; Baseball; Basketball; Football, Co-Capt. (3); Men's Varsity "I", Scribe (3); Softball. **SARA STROUP, Secondary Education;** Johnstown; Secondary Education Club. **HARRY EDWIN STUKAN; Secondary Education;** Sykesville; Phi Sigma Pi; Secondary Education Club; International Relations Club; Winter Sports Club; Science Club; Intercollegiate Conference on Government; Basketball; Softball. **JANE STURGEON; Music;** Apollo; Kappa Delta Pi; Y.W.C.A.; Music Educators Club; Winter Sports Club; Band; Orchestra; Mixed Chorus; Girl's Chorus; Swing Out; "Tons Of Money"; Cue; "Messiah";

The Nativity . **ELAINE STURIALE; Business Education;** Indiana· Oak Staff· Y.W.C.A.; Junior Chamber of Commerce; Girl's Chorus; Basketball; "Romance is a Racket"; Non Resident Women's League. **ALTON SULIN; Business Education;** Windber· Newman Club; Junior Chamber of Commerce; Winter Sports Club; Men's Chorus; Men's Varsity "I"; Masquers; "It's Laughter We're After"; "Thank You Doctor"; Cheerleader. **EDWARD W. TALLIERE; Secondary Education;** Ford City; Phi Alpha Zeta; Penn Staff; Newman Club; Junior Chamber of Commerce; Secondary Education Club; Winter Sports Club; Basketball; Life Saving; "It's Laughter We're After"; Class V. Pres. (3). **FELIX MICHAEL TARTLONE; Art;** Homer City; Sigma Tau Gamma; Art Club; Men's Chorus. **JANICE TAYLOR; Music;** Evans City; Y.W.C.A.; Music Educators Club; Mixed Chorus; Girl's Sextet. **LOIS MAIZE TEZZA; Art;** Kittanning; Alpha Sigma Alpha, Ed. (3); Art Club, Sec. (2); Winter Sports Club; Mixed Chorus; Basketball; Volley Ball; Life Saving. **FRED A. THOMPSON; Secondary Education;** New Castle; Oak Staff; Junior Chamber of Commerce; Secondary Education Club; Winter Sports Club; Erskine Club; Science Club; Life Saving; "Petticoat Fever"; "Children of the Moon"; "The Late Christopher Bean"; "Between". **PHILLIP LELAND THOMPSON; Secondary Education;** Uniontown; Secondary Education Club; Masquers, Pres. (3); "Children of the Moon". **ANNA BELLE TIBBY; Elementary;** Punxsutawney; Y.W.C.A.; Assn. for Childhood Education, Treas. (3), Executive Council (3) (4); Winter Sports Club; Volley Ball; "It's Laughter We're After". **DENNIS D. TIGER, JR.; Business Education;** Punxsutawney; Phi Alpha Zeta; Gamma Rho Tau; Oak Staff· Y.M.C.A.; Junior Chamber of Commerce; Winter Sports Club· Soccer; Methodist Club; Erskine Club· Spiritual Enrichment Week Committee. **JOAN MARIE TRUXELL; Elementary;** Greensburg; Y.W.C.A.· Assn. for Childhood Education· Winter Sports Club; Erskine Club· Volley Ball; Badminton· "It's Laughter We're After". **ALVIN L. TURLEY; Business Education;** Indiana; Gamma Rho Tau, Sec. (4); Baseball· Basketball; Men's Varsity "I". **STEPHEN S. UDVARI; Art;** Cairnbrook; Delta Phi Delta, Pres. (3); Oak Staff; Penn Staff; Newman Club; Art Club; Winter Sports Club; Spiritual Enrichment Week Committee. **PHILIP GARTH UHLER; Secondary Education;** Elizabethville; Secondary Education Club; International Relations Club, Pres. (4). **DEBS VALENTINE; Music;** Uniontown; Kappa Delta Pi· Music Educators Club· Band Orchestra; Mixed Chorus; Men's Chorus; Swing Out· "Imaginary Invalid". **HENRY H. VALLOWE; Secondary Education;** Pittsburgh; Kappa Delta Pi; Sigma Tau Gamma· Interfraternity Council; Y.M.C.A.; Secondary Education Club; Science Club. **RUTH VAN ORMER; Home Economics;** Aliquippa; Delta Sigma Epsilon, Pres. (3); Y.W.C.A.; Home Economics Club, Rec. Sec. (3). **ROBERT M. VAUGHN; Art;** Lancaster; Delta Phi Delta; Phi Alpha Zeta; Art Club· Tennis. **SAMUEL F. VENTURELLA; Business Education;** New Castle; Phi Sigma Pi; Penn Staff; Newman Club; Junior Chamber of Commerce; Winter Sports Club; Tennis; Soccer; Men's Varsity "I"; Basketball; Softball.

THOMPSON, P.
UHLER

TIBBY.
VALENTINE

TIGER
VALLOWE

TRUXELL
VAN ORMER

TURLEY
VAUGHN

UDVARI
VENTURELLA

Unaccustomed as I an . . .

ANNA ELIZABETH VINK; Secondary Education; Waynesboro; Pi Kappa Sigma, Sgt.-at-Arms (3), Corres. Sec. (4); Panhellenic Association, Treas. (4); Y.W.C.A., Board (3); Secondary Education Club, Treas. (4); Science Club; Mixed Chorus; Volley Ball; Swing Out; Resident Women's League; Advisory Board. **ANDREW J. VISNOVSKY; Secondary Education;** Windber; Oak Staff, Division Ed. (1); Penn Staff, Sports Ed. (1); Newman Club; Secondary Education Club; Winter Sports Club; Football; Men's Varsity "I"; Basketball; Softball; Ass't coach—football (4). **WILLIAM DeW. WAITE; Music;** Franklin; Phi Alpha Zeta; Y.M.C.A.; Music Educators Club; Band; Orchestra; Mixed Chorus; Men's Chorus. **GEORGE STEPHEN WALOCHIK; Secondary Education;** Pittsburgh; Alpha Omega Geographers, V. Pres. (4); Phi Alpha Zeta, Sec. (3), Pres. (4); Interfraternity Council; Secondary Education Club; International Relations Club; Intercollegiate Conference on Government, Pres. (3); Basketball; Softball; Volley Ball; Kappa Delta Pi, V. Pres. (4). **ROBERT O. WARREN; Secondary Education;** Johnstown; Kappa Delta Pi; Y.M.C.A.; Secondary Education Club; Science Club. **JOHN G. WATTA; Secondary Education;** Elders Ridge; Secondary Education Club; International Relations Club. **LOIS WELSH; Music;** Pittsburgh; Sigma Sigma Sigma; Y.W.C.A.; Music Educators Club; Erskine Club, Pres. (2);

SENIORS

VINK
WELSH

VISNOVSKY
WERTZ

WAITE
WESS

WALOCHIK
WEST

WARREN
WHITE

WATTA
WILLIAMS

WILLS WILKINSON WILSON, C. WILSON, H. WITMER WOLFE
WOLFE WORST WRAY WRIGHT ZURFLUH TULLEY

Band; Orchestra; Mixed Chorus; Girl's Chorus; Swing Out. **DAVID LEWIS WERTZ; Business Education;** Lewistown; Gamma Rho Tau; Pi Omega Pi; Phi Alpha Zeta, Treas. (2); Interfraternity Council; Student Council; Junior Chamber of Commerce; Winter Sports Club; Basketball; Football; Softball; Wrestling ;Boxing; "The Male Animal". **HELEN C. WESS; Secondary Education;** Summerhill; Newman Club; Secondary Education Club; International Relations Club; Winter Sports Club; Science Club; Intercollegiate Conference on Government. **JANE M. WEST; Music;** McKeesport; Sigma Sigma Sigma, Pres. (4); Panhellenic Association; Y.W.C.A.; Music Educators Club; Winter Sports Club; Mixed Chorus; Girl's Chorus. **WILLIAM J. WHITE; Business Education;** Glen Campbell; Gamma Rho Tau; Junior Chamber of Commerce. **HARRY G. WILLIAMS; Business Education;** Punxsutawney; Gamma Rho Tau; Y.M.C.A.; Junior Chamber of Commerce. **PATRICIA DEANE WILLS; Secondary Education;** Hyndman; Y.W.C.A.; Home Economics Club; Secondary Education Club; Winter Sports Club; Masquers; "The Bride Wore Red Pajamas"; "The Dear Departed"; Resident Women's League. **DORIS JEAN WILKINSON; Business Education;** Williamsburg; Y.W.C.A.; Junior Chamber of Commerce; Winter Sports Club; Extracurricular Committee; Resident Women's League; Basketball; Volley Ball; Rifle Club. **CHESTER A. WILSON; Business Education;** Indiana; Junior Chamber of Commerce. **HAROLD A. WILSON; Business Education;** Clearfield; Gamma Rho Tau; Pi Omega Pi; Phi Alpha Zeta, Pres. (3); Interfraternity Council; Student Council; Junior Chamber of Commerce; International Relations Club; Baseball; Football; Men's Varsity "I"; Basketball; Softball; Finance Committee. **MARY LOU WITMER; Home Economics;** Black Lick; Y.W.C.A.; Home Economics Club; Non-Resident Women's League. **FRANKLIN WOLFE; Secondary Education;** Jeannette; Phi Alpha Zeta; Secondary Education Club. **MARTHA ANNE WOLFE; Secondary Education;** Indiana; Sigma Sigma Sigma; Oak Staff; Secondary Education Club; Winter Sports Club; Masquers; "It's Laughter We're After"; Non-Resident Women's League. **LORETTA MAY WORST; Elementary;** Glenshaw; Kappa Delta Pi; Y.W.C.A.; Assn. for Childhood Education; Winter Sports Club; Lutheran Club. **JOSEPHINE MARION WRAY; Elementary;** Leechburg; Alpha Sigma Tau, Sec. (4); Y.W.C.A.; Assn. for Childhood Education; Winter Sports Club; Masquers. **MARY LUCILLE WRIGHT; Music;** Ebensburg; Kappa Delta Pi; Pi Kappa Sigma, Sec. (4); Panhellenic Association, Sec. (3); Y.W.C.A.; Music Educators Club; Winter Sports Club; Orchestra; Mixed Chorus; Girl's Chorus; Swing Out. **HELEN ZURFLUH; Music;** Ridgway; Y.W.C.A.; Music Educators Club; Winter Sports Club; Methodist Club; Mixed Chorus; Girl's Chorus; Basketball; Softball; Swing Out; "Pinky". **EUGENE TULLEY; Business Education;** Indiana; Junior Chamber of Commerce.

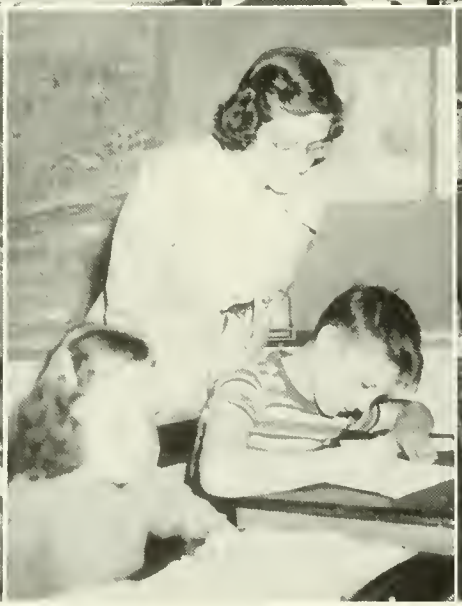

Cadzow and Cox—Elementary

Beggs—Social Studies

Zurful—Music

Wray—Elementary

Cox—Elementary

Kistler—Music

Keene—Geography

Latine—Music

STUDENT TEACHERS IN ACTION

STUDENT TEACHING

Snyder—Elementary

Pelar—Elementary

The culminating experience afforded senior students is the supervised work done in the Laboratory School or in a selected school near Indiana. Trained critics give guidance to student teachers by demonstrating good instructional procedures, by helping in the understanding of students, and by guiding the future educators in developing and teaching units of work.

Coughlin, Davis, Hoenstine, Blair, Sahli, O'Toole

McLean, Swarts, Porter, Davis, St. Clair, Ayers, Zimmerman, Cough

ORGANI

ZATIONS

Row I: Muldowney Directs Mixed Chorus, Campus Beautification Committee. Row II: Christmas Dorm Decorators, Secondary Outing. Row III: Friday Nite Square Dance, Home Ec Christmas Party. Row IV: Pi Omega Pi Meeting, Sunday Afternoon Tea.

CANDIDS — ORG

Row I: Bus. Ed. Professional Meeting. Home Ecs. Prepare Science Club Snack. Row II: Mrs. G. Entertains Delta Phi Delta. Oak Art Staff at work. Row III: Play Practice. New January Freshmen.

ANIZATIONS

STUDENT COUNCIL

Marrapese, Ball, Gavala, Feeman, Baird, Gruver, Leidy, Shurie, Toomey, Hackett, Shomo, Vogel

OFFICERS

President.....Albert Marrapese
Vice President.....James Ball
Secretary.....Joseph Shomo

Sponsor.....Mr W. M. Whitmyre

The Student Council, an organization for expressing student opinion and cooperating with the faculty and administration, aims to convey a clearer concept of student government and to emphasize the realization that problems and obligations must be the concern and interest of all students. This year it enlarged upon activities to distribute responsibilities among members of the student body.

NON-RESIDENT WOMAN'S LEAGUE

The Non-Resident Women's League, an organization for day-students, aims at stimulating interest and cooperation among its members. Although there are no dues for membership, small assessments are made to cover immediate expenses for such social events as outings at the lodge and occasional teas and parties.

OFFICERS

President.....Almeda McClellan
Vice President.....Imogene Bianco
Secretary.....Peggy Miller

Sponsor.....Dr. Dorcas Hall

RESIDENT WOMEN'S LEAGUE

OFFICERS

President.....Evelyn Sellner
Vice President...Mary Jane Freeman
Secretary.....Marjorie Baird
Sponsor.....Miss Florence Kimball

Row I: MacDonald, McChesney, Franklin, Feeman, Sellner, Baird, Berkey, Hart. **Row II:** Kuhns, Bowman, Muha, Wilkes, Hoy, Voelker, White. **Row III:** Swain, Long, Whitacre, Starr, Goodling, Nairn, DeFrancis. **Row IV:** Frieck, Perry, Irwin.

The Resident Women's League, of which all boarding women are members, determines policy and makes decisions. It functions through hall presidents elected by popular vote. Its objectives are stimulation of good fellowship, development of individual and group responsibility, and cooperation with the faculty in dealing with the problems of women boarding students.

Seated: Tjiattas, Ford, McFarland, Laben, McDonald, Mauchline.
Standing: Snoke, Grazier.

LIBLITE CLUB

OFFICERS

President.....Gerald Snoke
Vice President...Richard Strawcutter
Secretary.....Jane McFarland
Treasurer.....Joanne Mauchline
Sponsor.....Robert Grazier

The Liblite Club, open to all students interested in literary achievements, discusses new books, reviews classics, and reports on library methods. Publication of a student directory and special bulletin boards and displays in the library were projects executed this fall.

EXTRA-CURRICULAR ACTIVITIES COMMITTEE

Front: Kimball, Arone, Schnell—chairman, Shaffer
Back: Davis, Garman, Strawcutter

The Extra -Curricular Activities Committee, a student- faculty group, is organized to consider problems relating to general campus activities. All proposed changes in the school calendar are approved or rejected by the group. Through the efforts of this organization, extra-curricular activities are scheduled so as to avoid conflicts.

SOCIAL LIFE COMMITTEE

Shurie, Kimball —chairman, Hall, Sellner

The Social Life Committee is composed of the Dean and Assistant Dean of Women, the Dean of Men, and five students appointed by the president of the Student Council. Besides establishing the general social life policy of the college, this group plans the spending of the money attotted for social activities.

THE CUE

The CUE, the student handbook, contains practical information for the purpose of familiarizing students and faculty, expecially those new to the campus, with social regulations, campus activities and organizations, and college government. The editor and six staff members are selected from a list of applicants by the Student Council and a faculty committee.

Crooks, Okerberg Porinchak Engel, Stydahar Glass Jonnson—Sponsor, Seacrist—Editor Neiderlander.

ADVISORY BOARD

Standing: Shirley, Vink Sellner Harper. **Seated:** Kirsch, Faith, Giles, Hall—Sponsor Gillis Couch.

The Advisory Board is a group elected by the boarding women with the purpose of studying the life of students in the light of changing situations, making recommendations for necessary changes in the regulations. The organization is a branch of the student government, dealing with infractions of college rules.

The 1949 OAK

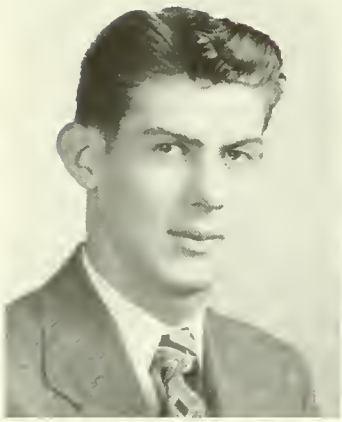

SHEARER

POLESKY

MR. REYNOLDS

MR. STONER

THE STAFF

Editor-in-Chief.....Jack Shearer
Assistant Editor.....Vernon Elgin
Business Manager.....John Polesky
Assistant Business Manager.....Jack Mihleder
Editorial Staff
Senior Editor.....Bonnie Balsiger
Sports Editor.....Edward Matko
Art Editor.....Blair Schrecongost
Assistant Art Editor.....James Iams
Photography Editor.....Patricia Jennings
Chief Student Photographer (1st Sem.)....Thomas Tedesco
Sponsor.....Mr. Ralph W. Reynolds
Business Advisor.....Mr. J. K. Stoner

ASSOCIATES

Sports

Joseph O'Block
Stanley Whippo

Photography

James Gibson
Marilyn Weaver

Art

Stephen Udvari
Theodore McQuilkin
Marilyn Mooney
Joan Brown
Darlene Hanson
Mary Ann Bentel
Gloria Tennent
Jeanne Herrington
Katherine Hoy
Andrew Bodensky
Hillis McIlnay
William Russell
Arline Wiedwald
Clyde Brugh
William Paisley
Avonelle Whitacre
Walter Groer
Morton Brett
Gerald Snoke
Constance Kienzle
Marjorie Walter
Glenn Brougher
Robert Seelhorst

Editorial Assistants

Betty Lou Culbert
Merwyn Roberts
Catherine Arnone
Janet Malone
Roberta Ribblett
Helen Lauffer
Betty Nine
Dale Allston
Frank Puleo
Gerald Snoke
Marilyn Meade
Donabell Kinter
Ann Petruso
Evelyn Sellner
William Grundy
Virginia Parko
Jeanne MacNeil
Betty Barnhart
Laura Jane Nairn
Jean Brandenberger
Joyce Moore
Theresa Caroff
Marcella Weyer

Oak Business Staff

Bettye Barclay
Norma Jean Blackmore
Gloria Bleecker
Lois Bleichner
June Bowman
Janet Brazil
Velma Brown
Marilyn Chelgren
Anne Copeland
Mary Lou Cruse
Howard L. Fargo
Ellen Foster
Joan Franklin
Walter Glace
Betty Harper
Mike Korposh
Grace Kruppa
Dorene Markley
Darwin Mihoces
Marguerite Miller
J. Carl Ondrey
Barbara Reid
Bill Rice
Joe Ross
Earl Shafer
Betty Lou Shank
Frank Spencer
Virginia Sundin
Dennis Tiger
R. M. Todd
George Tony
Rita Vicker
Walter Winters

Editorial Staff

THE OAK

Each year the "OAK" is better and better. And each year costs of editing go higher and higher. These trends have challenged the "OAK" staff of the Forty Niners.

The staff has constantly striven to produce a book that is streamlined. Capsuled write-ups, more pleasing art work, ubiquitous candid photography—all have been utilized in adding the New Look to the yearbook.

If we have met the challenge successfully, we have done it because of the constant unity of co-operation among both inspectors and prospectors. We present the 1949 "OAK", believing it will replenish constantly the treasury of many pleasant (and a few not-so-pleasant) memories at ISTC.

Art Staff Business Staff Oak Executives

The INDIANA PENN

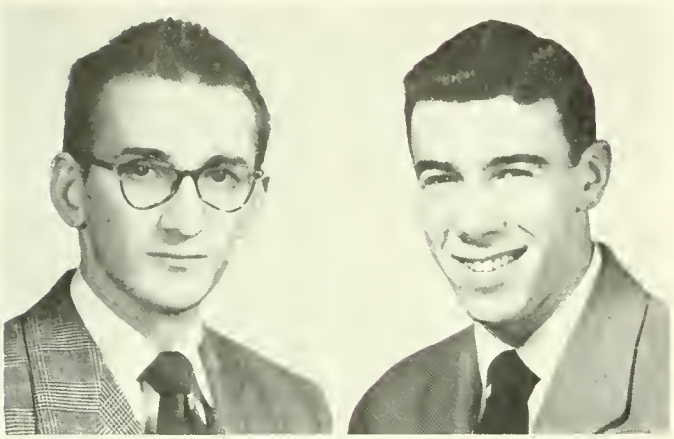

SNOKE SHRENSKY

MISS FARRELL MR. NICHOLSON

They say in Philadelphia nearly everyone reads the **Bulletin**—but in Indiana **everyone** reads the **Penn.**

Published every Thursday, the **Indiana Penn** is the official newspaper of the college. Although a faculty sponsor is available to the editorial staff for consultation or advice, the **Penn** is definitely a student publication with no blue pencilling.

In addition to covering the news fairly, the policy of the paper this year has been an effort to bring the student closer to his school. Through a democratic procedure of publication the staff is able to realize its goal.

PENN STAFF

1st Semester

Editor-in-Chief	Gerald Snoke
News Editor	Ruth Ann Lamphier
Business Manager	Izzy Shrensky
Assistant Business Manager	Charles Kennedy
Sports Editor	Lee Vogel
Feature Editor	S. B. Chirman
Society Editor	Ann Kosanovich
Faculty Sponsor	Arthur F. Nicholson
Financial Advisor	Ethel L. Farrell

News Reporter: Jean Halt, Theresa Caroff, Betty Barclay, Shirley Kepple, Virginia Parko, Helen Hillmar, Jean Ann Hunt, Merwyn Roberts, Josie Catanzaro, Nancy Wallace, Andy Singel, Jack Wallace, Betty Barnhart, Ed Talliere. Feature: Talie Handler, Jay Mayo, Ruth Romish, Glenn Ledebur, Lee Butiste. Society: June Eberle, Joan Puhala, Peggy Goss, Emma Jean Osler, Elaine Fronis. Sports: Ruth MacLaughlin, Frank Agnello, Joe Suhorsky. Proofreaders: Mary Lou Larson, Joyce Ammerman, Ruth Ann Baird, Shirley Smith, Eleanor Rhodes. Typists: Joan McChesney, June E. Bowman, Grace Kruppa, Arline Maskas, Barbara Moulthrop, Esther Lewis. Cartoonists: Steve Udvari, Blair Schrecongost, Jim Iams. Distribution and Exchange: Merwyn Roberts, Evelyn Sellner, Janet Brazil, Frank Spencer, Margaret Bolton. Photography: Dave Mitchell, Tom Tedesco.

Snoke Gets The Scoop

Sunday night write-ups
The Penn in Action

PENN STAFF—2nd Semester

EXECUTIVE BOARD

Izzy Shrensky — Editor-in-Chief

Associate Editors

Sam Chirman	News
Ann Kosanovich	Business
Frank Agnello	Sports
Talie Handler	Feature
Joan Puhala	Society
Jay Mayo	Copy
Merwyn Roberts	Circulation
Janet Brazil	Exchange
Arthur F. Nicholson	Faculty Sponsor
Ethel L. Farrell	Financial Advisor

STAFF

News: Catherine Arnone, Marian Bankhart, Janet Berard, Josie Catanzaro, Betty Lou Culbert, Ralph Goehring, Don Groomes, Bob Hendrickson, Helen Hillmar, Gaynelle Kocher, Jim Krofta, Mike Michael, Barbara Moulthrop, John Nace, William Pearce, John Smith, Jim Vincent, Nancy Wallace, Kay White. Sports: Bill Heidenreich, Ed. Matko, Richards. Society: Theresa Caroff, Elaine Fronis, Emma Jean Osler, Virginia Parko, Eleanor Rhodes. Feature: Ed. Krisak, Ruth Ann Lampier, George Menser. Typists: Grace Kruppa, Joan McChesney, Aleta Manson, Barbara Moulthrop. Exchange: Ginny Sundin, Peggy Bolton.

ART CLUB

OFFICERS

President.....James Iams
Vice President.....Frank Mikolaj
Secretary.....Elsie Rosenik
Treasurer....Theodore McQuilkin
Sponsor.....Mr. Orval Kipp

Row I: Leonard, Brugh, Cox, Porinchak, Glass, Hartman, Mandell, McClellan, Kipp, Hawkins, Mickilag. **Row II:** Murphy, McAtee, West, Rosenik, Esposito, Thomas, Sherotsky, Ley. **Row III:** Porinchak, Slenker, Bentel, Darr, Mihaly, Jone, Dixon, Eberle, Thacher, Stevens, Paisley, Kienzle, Griege, Prescott, Papaila. **Row IV:** Iams, McQuilken, Stydahar, Harbison, Mooney, Bodensky, Tartalone, Fiscus, Reese, Hahn, Brown, Hoy, Weamer. **Row V:** Schrecongost, Peirce, Seelhorst, Harris, Thorne, Michael, Frombach, Snoke. **Row VI:** Udvari, McIlnay, Fry, Groer, Russell.

The Art Club strives for greater achievement in all aspects of creative work. With the same philosophy as that of the Art Department, this organization is open to all persons interested in arts and crafts. Various activities included a Get-Acquainted Party, two trips to Pittsburgh to see Art Shows, and a dinner.

The Home Economics Club, composed of students in that department and affiliated with the state and national organizations, strives to stimulate the social as well as the professional development of its members. Delegates attended the state meeting of the club at Harrisburg and the regional Work Shop at Carnegie Tech.

HOME ECONOMICS CLUB

OFFICERS

President....Carolyn H. Dietrich
Vice President.....Allen Woods
Recording Secretary.....
Joanne McKinney
Corresponding Secretary....
Sophie Mucha
Treasurer.....Ruth Kuhns
Sponsor.....Miss Leola Hayes

ELEMENTARY CLUB

OFFICERS

President..... Beth Smith
Vice President...Marger Mattern
Secretary.....Dorothy Stephens
Treasurer.....Virginia Sundin

Sponsor.....Dr. La Verne Strong

The Elementary Club, of which all students in this department automatically become members, is a branch of the national organization, the Association for Childhood Education. The program of activities for the year consisted of four professional and four social events, contributing to the cultural, social, and professional growth of the students.

The Music Educators Club, to which all members of the Music Department automatically belong, has as its prime purpose the presenting of opportunities to hear artists in the field through concerts, operas and solo work.

Row I: Stephens, Kistler, Puleo, Cherry, Johnston, Johnson, Phillips, Hudzinski. **Row II:** Gruver, Milburn, Shurie, McCluskie, Stewart, DeSimone, Nipps, Miller, Waite. **Row III:** Uhrin, Sires, Stoll, Schwartz, Dodd. **Row IV:** Veltre, Pohl, Nordly, E. Tobin, Gwinn. **Row V:** Toomey, Behrendt, Hepner, Bowser, Berkley, Cuthbert, Finnigan, Barron, Patterson, Ober, West, Singer, Gillespie. **Row VI:** Hislop, Jackson, Solinger, Stasik, Klingensmith, Zurfluh, Costanzo, Rubner. **Row VII:** Tilley, Marti, Menser, Carlberg, Williamson, Bamford, Allison, Gimmell, Taylor, Stewart. **Row VIII:** Miller, J. Stewart, Litzinger, Wood, Fleming, Marco, Richie, Bigelow, Snow, Baumgardner, Gephhart. **Row IX:** A. Stewart, Berzeski, Kucaba, Kozial, Voelker, Getz, Daye, Rouch, Rybacki, Petronchek, Madis, Bebisky, Fogelsanger, Adams, Fedorko, Gilbert, Snyder, Peck. **Row X:** Shafer, Stevens, Feechek, Montozzi, Peirce, Williams, Detwiler, Roberts. **Row XI:** Leidy, Keister, Sturgeon, Criven, Rice, Blackburn, Farina, Miller. **Row XII:** Pino, Reffner, Opperman, ohnston, Koontz, Bothne.

MUSIC CLUB

OFFICERS

President.....John Stephens
Vice President....William Waite
Secretary.....Marie Hudzinski
Treasurer.....Miss Helen Lean

Sponsor.....Dr. Clel Sivey

INTERNATIONAL RELATIONS CLUB

Row I: Elgin, Williams, Marrapeese, Butiste. **Row II:** Huston, Jennings, Gavaia, Wallace, Uhler, Gadosh, Belden, Furgiuele, Watta. **Row III:** Watson, Handler, Snoke, Merick, Jalosti, Cordier, McFarland, Jockopin. **Row IV:** Conrad, Davis, Whippo, Hofman, Fritz.

OFFICERS

President . . . . . Philip Uhler
Vice President . . . . . Peter Costantino
Secretary . . . . . Katherine Ferguson
Treasurer . . . . . Narciso Gamberoni
Sponsors . . . . . Miss Ethel Belden
Miss Florence Wallace
Dr. John Sahli

The International Relations Club is sponsored by the Carnegie Endowment for International Peace.

The purposes of the organization are to stimulate interest in domestic and foreign problems and to present to the members something of the background of the peoples and politics of their own and foreign countries. This is done by panel and open discussions at the bi-monthly meetings. In addition to student reports, speakers are invited to present their views and opinions on world affairs.

A regional conference at Penn State was fianced by the club.

Inter-Collegiate Conference On Government

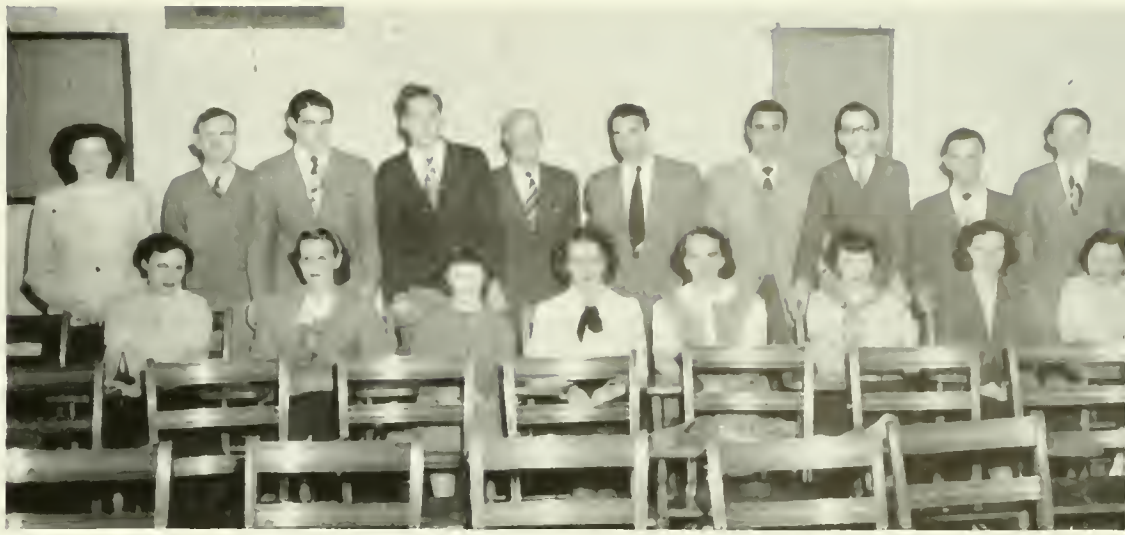

Row I: Houston, Laughlin, Pyle, Schnieder, Rhodes, Perry.
Row II: Peterson, Ligenfelter, Cornell, Whippo, Johnson, Jalosh, Costantino, Tuck, Moak.

"Our purpose is not to preach; nor even to teach; but merely to provide a means whereby students may learn together how their government operates."

Each year a convention on the Inter-Collegiate Conference on Government is held. This year it took the form of a Model Unicameral State Legislature.

SCIENCE CLUB

The Science Club is an organization set up to promote interest in research and technological discoveries, to discover and advance individual interests, and to provide special activities for those interested in the biological, chemical, and physical sciences. Membership is open to all interested students. Activities include discussions, trips, prominent speakers, outings, and projects.

OFFICERS

President.....Charles Shontz
Vice President.....Robert Fisher
Secretary.....Sara Lundquist
Treasurer.....Stanley Bellfore
Sponsor.....Dr. Dwight E. Sollberger

Row I: Stitts, O'Black, Vallowe, Burke, Connor, Boord. **Row II:** Shontz, Fisher, Lundquist, A. Gamberoni, N. Gamberoni, Stintson. **Row III:** Mattern, Bodnar, Davis, Elgin, Houston, Crossman, Balfour, Gould, Jennings. **Row IV:** A. Nairn, Arnone, Ortman, Beggs, Domen, Accia, Davis, Smith, Suhorski. **Row V:** Starr, Hamill, Ecklund, Whitaker, Zeisler, Imai, Miller, Dunegan. **Row VI:** Stukan, W. Smith, Sagan, Brinker, Austin. **Row VII:** Taddei, Carcelli, Blane, Rupert, Sheffler.

SECONDARY EDUCATION CLUB

Row I: Stroup, Mielke, Fisher, Scheidemantle, DuShaw, Couse, Barzil, Hunt, Rhodes, Nace, Culbert, Fike, Peterson, Perry, Jennings. **Row II.** Martinkis, Taddie, Conrad, Suhorski, Olezewski, Sellner, Black, Watson, Kimmel, Puhala, Bell, Brooker, Smith, Wallace, Nairn, Barnhart, Baun. **Row III:** Daniels, Hackett, Winger, St. Clair, Vallowe, Burke, Stitts, Keene, Rehm, Matchell, Mazzola, Ford. **Row IV:** Colpo, Krizmanich, Krupper, Stukan, Reed, Furgiuele, Whitaker, Berkheimer, Conner, Gearhart, McFarland, Beers, Arnone, Johnson, Mazzola, Maneese, Cunningham, Ferguson. **Row V:** Shontz, Nichols, Witherspoon, Vogel, Reffner, Gibson, Miller, Mitchell, Sagan, Acciai, Leffler, Boord, Heidenrich, Michael. **Row VI:** Cibik, Starr, McClure, Seacrist, Imlay, Hamill, Beatty, Frederick, Gavala, Swauger, McGuire, Maneese, Ferguson. **Row VII:** Thompson, Neiderlander, Weiss, Goerhing, Rothele, Perfetti, Mollo, Keith, Beatty, Leonard, Sakaluk, Henkle, Schwartz, Knee, West, Huber.

OFFICERS

President.....Peter Hackett
Vice President.....Paul Winger
Secretary.....Patricia Jennings
Treasurer.....Anna Vink
Sponsor.....Dr. Joy Mahachek

The Secondary Education Club, to which all students in the various departments belong, is an organization for the purpose of developing a unified interest through diversified professional and social functions

This club, one of the largest organizations on campus, endeavors to hold at least one professional and one social activity each semester. At the professional meetings business matters are considered; the social events include outings at the lodge.

JUNIOR CHAMBER OF COMMERCE

Row I: Vicker, Larsen, Stewart, Rowland, Typton, Copeland, Foster, Grier, Glace, Kennedy, Santella, Wildeman, Cambier, Auld, Todd, White, Eash, Michael, Weaver, Grove, Short, Genocoro, Spenser. **Row II:** Moreau, Beme, Boyer, Koch, Cable, Thomas, Mlinarcik, Williamson, Haggerty, Will, Maghark, Okerburg, Reisinger, Williams, Zabo, Borland, Onstead, Crispino, Fargo, Lorenz, Bradley, Baird. **Row III:** Markley, Harper, Maskas, Scheible, Franklin, Brown, Coffey, Schroeder, Kestner, Duncan, Sgro, Nagy, Schell, Boyd, Bolton, Kepple, Bishop. **Row IV:** Mullen, Tiger, Bowman, Swanson, Bindas, Hess, Colaianni, Barto, Erickson, Peterson, John Polesky, Whetstone, Rineer, Marietta, Krause, Dean, Christian, Ondrey, Percy, Reed, Hutton. **Row V:** Kruppa, Hamilton, Ramaley, Bowman, Kauffman, Feeser, Dutkosky, Rice, Korposh, Sherwood, Johnston, Sirko, Magnar, Decker, Osler, Lees, Hobs, White, Rawley. **Row VI:** Shomo, Sturiale, Wadium, Kennedy, Cornell, Vargo, Gregg, Shafer, Gardner, Ballute, Eferhart, Kraynak, Mihoces, Wallace, Siverling, Petroka, Lutte, Swisher, McKeen. **Row VII:** Colozero, Trone, Graman, Bobonich, Vidischak, Rhodes, Beltz, Maxwell, Peters, Plavko, Ross, C. Johnson, E. Johnson, Finley, Sulin, Bowman, Chesney, Leitch, Truxel, Young.

OFFICERS

President.....John Mihleder
Recording Secretary.....Marguerite Marietti
Corresponding Secretary.....Joseph Ross
Treasurer.....Donald Barto
Sponsors.....Mr. J. K. Stoner, Miss Elsie Garlow

The Junior Chamber of Commerce endeavors to promote both the professional and social development of the students in the Business Education Department. At professional meetings held each semester, recent trends in business and teaching are presented. An outing is held each semester to afford enjoyment and relaxation.

The Fall Get-Acquainted Party at the College Lodge presented the Fresmen to the upperclassmen; the spring outing not only climaxed the department activities for the year, but said, "Farewell, Seniors."

Christmas Tea

YWCA

The Young Women's Christian Association states as its aim, "We strive, through a closer relationship of God, myself, and you, for purposeful living now." Weekly morning watches and special services during Thanksgiving, Christmas, and Easter seasons have helped the "Y" to further this purpose. Each fall and spring retreats are held.

OFFICERS

President.....Nina Sann
Vice President.....Marilyn Detweiler
Secretary.....Carolyn Dietrich
Treasurer.....Dorene Markley
Sponsor.....Mrs. Mary G. Swartz

YWCA

YMCA

YMCA

The Young Men's Christian Association is organized to correlate religion with college life and to foster good fellowship among men on campus. This purpose has been carried out through the various activities of the year. Excellent speakers such as Rosey Roswell and Emery Nelson were sponsored by the organization.

OFFICERS

President.....Keith Miller
Vice President.....John Kestner

Annual Dance

Miller, Roberts, Sann, Duncan

RELIGIOUS LIFE COMMITTEE

The Religious Life Committee, composed of six faculty members and six students, supervise the religious program and activities on the campus. The chief functions of the group are to plan for Spiritual Enrichment Week, to sponsor union services with the churches in town, and to bring outstanding religious leaders to the campus.

ERSKINE CLUB

The Erskine Club is a non-sectarian group organized by the United Presbyterian Church to provide its members with Christian fellowship and recreation. The group has a special Sunday School Class and each month holds a recreational function and a supper-discussion meeting to which noted church leaders are invited.

OFFICERS

President.....Esther Bamford
Vice President.....John Beatty
Secretary.....Sarah Dunkle
Treasurer.....Arnold Ecklund

Sponsors.....Dr. Clinton File
Dr. Dorcas Hall

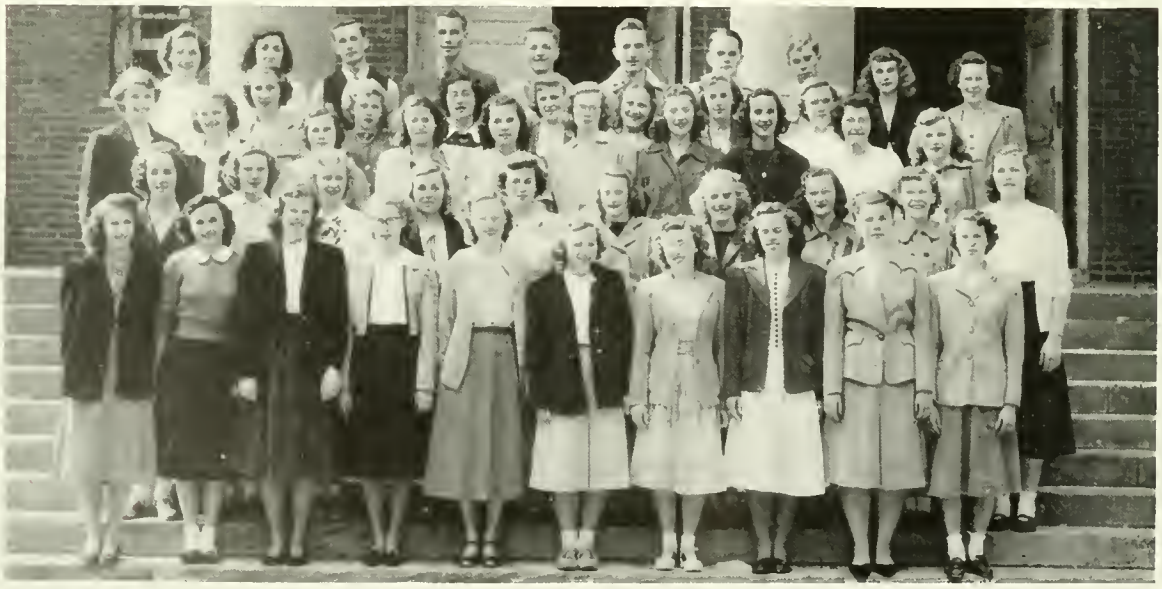

OFFICERS

President.....Marilyn Leitweiler
Vice President.....Allen Woods
Secretary.....Nancy Rockwell
Treasurer.....Walter Conner
Discussion Leader.Dorothy Allison

Sponsor.....Miss Lola Beeler

METHODIST CLUB

The Methodist Club began its year with Open House at the home of Dr. and Mrs. Graham. Each Sunday morning the members received spiritual guidance, and each Sunday evening current religious and social problems were discussed. The Easter Breakfast and the annual Cookie Bake at Christmas were two of the outstanding social features of the year.

LUTHERAN CLUB

The Indiana Lutheran Student Association is a member of the LSA of America. Four students attended its National Ashram at Camp Interlocken, Michigan, last summer. Representatives went to the regional conference at Buck Hills Fall, Pa. Organization activities consisted of Sunday Bible Classes, supper-discussion meetings, and monthly recreational get-togethers.

OFFICERS

President.....William Rineer
Vice President...Virginia Sumner
Secretary.....Jane Whetstone
Treasurer.....Dwane Yoder

Sponsors.....Miss Aagot Borge
Miss Elsie Garlow

THE NEWMAN CLUB

The Newman Club, a member of the Newman Club Federation, is organized for the purpose of promoting Catholic culture and fellowship. Regular monthly meetings, including open forums, lectures, debates, and social activities such as the Fall Outing and the Spring Dance, were the main events of the year.

OFFICERS

President.....Robert Vargo
Vice President....Louis McHugh
Secretary.....Camille Rapp
Treasurer.....Frank McIntyre

Sponsor.....Miss Leola Hayes

PRESBYTERIAN COLLEGE CLUB

The Presbyterian College Club is an interdenominational organization founded to foster the spiritual and social life of its members. This year the Old Testament was the basis for study, with emphasis on its influence and application to science, contemporary world situations, and everyday living. Throughout the year numerous social functions were held.

OFFICERS

President.....Jack Wallace
Vice Pesident..Joanne Mauchline
Secretary-Treasurer.....
Edith Lorenz

Sponsor and Teacher.....
Dr. Beatty Dimit

Over the top

Iams orientates

Up through White's Woods

WINTER SPORTS

Ten minute break

The Winter Sports Club is an all-college organization for those who like outdoor winter recreation such as skiing, tobogganing, and ice skating. The group often takes week-end hikes, but most of its activities center around the college lodge which offers excellent facilities for night snow sports.

Sponsors.....Mr. Merrill Iams Miss Leola Hayes Mr. C. M. Johnson, Mr. Vernon Zeitler and Dr. Norah Zink

Home Stretch

WOMEN'S CHORUS

STRING ORCHESTRA

MEN'S GLEE CLUB

WOMEN'S CHORUS

The Women's Glee Club, directed by Miss Agnes M. Bothne, has a membership representing all departments. The group activities included a broadcast, a rendition of Christmas Carols, and a convocation program.

STRING ORCHESTRA

The String Orchestra, conducted by Miss Pearl Reed, provides members with experiences necessary for the development of well trained musicians and acquaints students with the various schools of musical literature.

MEN'S GLEE CLUB

The Men's Glee Club, a group of one hundred voices directed by Miss Mary Muldowney, is required of all men in the Music Department and is open to any others interested.

COLLEGE CHOIR

COLLEGE CONCERT BAND

SYMPHONY ORCHESTRA

COLLEGE MIXED CHOIR

The College Mixed Choir, directed by Miss Mary Muldowney, is open to any student who can meet the requirements. Its major presentations were Handel's "Messiah" and a concert at Mt. Pleasant.

COLLEGE CONCERT BAND

The Concert Band, directed by Mr. C. David McNaughton, is composed of eighty players drawn from the entire student body. In March the Band acted as hosts to the Intercollegiate State Band Festival.

COLLEGE SYMPHONY ORCHESTRA

The College Symphony Orchestra, directed by Mr. Lawrence Stitt, is composed of persons from all departments. Its activities included four concerts, a music week program, and commencement music.

SPO

RTS

FOOTBALL

Football was ushered on to the Indiana scene under the lights with the Red and White doing battle with a strong aggregation from St. Vincent. The power of the Bearcats' backfield was the story as they ground out a 25-0 decision over the spirited but outclassed Braves. For their second encounter of the season the Indians traveled to Mansfield. A weak pass defense proved the downfall of the Red and White as they were again shut out by a 27-0 score.

Indiana played the finest game of the season only to lose a heartbreaking 14-12 fracus to the California Tutors, who went on to capture the state teachers championship. Eddie Black tallied the Indian's initial touchdown of the 1948 season as the Red and White drew first blood. However, the Vulcans came back late in the first half gaining a lead they never relinquished. In a battle of winless

SEASON'S RECORD

ISTC	0	St. Vincent	25
ISTC	0	Mansfield	27
ISTC	12	California	14
ISTC	33	Edinboro	6
ISTC	20	Slippery Rock	26
ISTC	0	Clarion	33
ISTC	0	Lock Haven	34
ISTC	18	Shippensburg	28
Totals	83		193

Coaches—Shaffer and McKnight

Athletic Director—Miller

Row I: Taddie, Snaul, Dunlap, Spears, Lenowski, Kostas, Daskivich, Michaels, Friel, Wilson, Charley, Rhodes, Edelman, Fornwalt, Phillipps, Josephs. **Row II:** Wertz, Huber, Joll, Grabiak, Black, McLaughlin, Laughlin, Marcenelle, McIntyre, Chulick, Bloom, Conners, Hardt, Peters, Karselis, Cornell, Krupper. **Row III:** Head Coach McKnight, Froggatt, Coach Shaffer, Dovensky, Frombaugh, Krizmanich, Gavaia, Swauger, Johns, Miller, Greshok, Neiderlander, Olezeski, Sakaluk, Mgr. **Row IV:** Wallace, Stroup, Stud. Coach, Visnosky, Stud. Coach, Stacey, Trainer, Patil, Mgr.

Friel—Back

Lenowski—Back

Kostas—End

Laughlin—Tackle

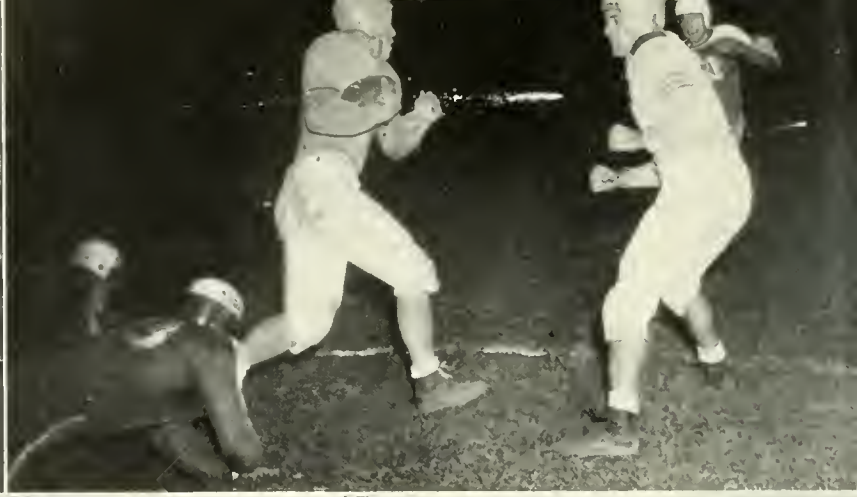

A Pile-up On the Ten
About to be Scalped by Indians

St. Vincent Back Breaks for Goal
Spears Scores Around End

Spears—Back

Chulick—Back

Wilson—Center

Edelman—Guard

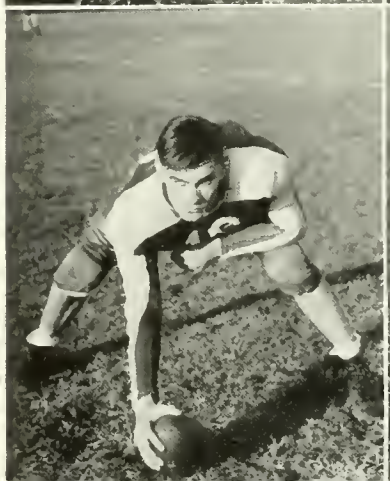

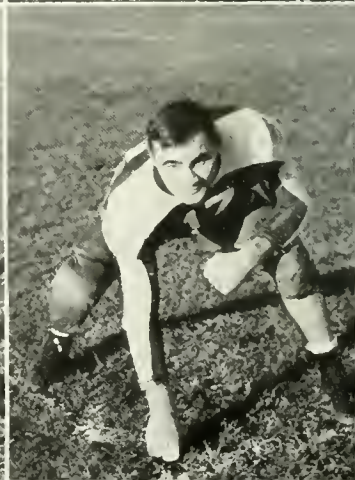

Block that kick;
Only one Kostas ever missed!

Does he look scared?
Hit him high, hit him low.

tems, the Indians defeated an outclassed Edinboro eleven 33-6 before a homecoming crowd of 2500 fans. After being held to a 7-6 lead through the first two cantos the Red and White exploded for 26 points in the second half. Friel, Spears, Chulick, and Fornwalt scored the Braves TD's.

Indiana traveled to Slippery Rock and dropped a heartbreaking 26-20 loss to the Rocket eleven. The hard-fighting Braves led up to the final seconds only to have the opponents rear to the game-winning marker. After a twenty-one year scalping an aggressive Clarion team pounded out a 33-0 victory over the Redmen in a game played under the arclights. The Indians offered no scoring threats as the heavier invaders had the situation well in hand from start to finish.

Playing in a sea of mud at Lock Haven the luckless Braves fell victims to a 34-0 setback by the Bald Eagles. The central state school showed a superior ground attack while several Indian drives fell short of the goal. In the season's final, the Braves battled valiantly against the visitors from Shippensburg only to lose in the 4th quarter as the Raiders roared to a 28-18 triumph. Friel, Lenowski, and Fornwalt figured in the scoring column of the Red and White.

The Indians Pile them Up on Sidelines

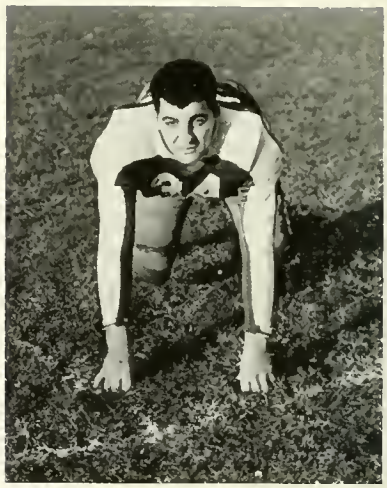

Charley—Guard

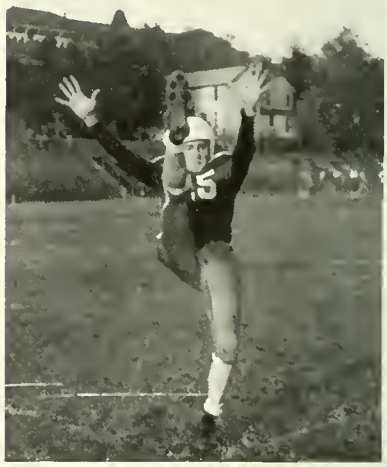

Shaul—Back

Clarion Stops A Red Back

Krupper—Back

Daskivich—End

Rhodes—End

Marching Band

Dunlap—Tackle

Gavala—Back

Phillips—Guard

Fornwalt—End

BASKETBALL

With Regis McKnight at the helm for the second consecutive year the Indiana basketball team completed an unpredictable season winning seven out of sixteen contests.

Coach McKnight

SEASON'S RECORD

	Opponent	Indiana
California	61	68
Lincoln U.	92	47
At: St. Francis	59	44
At: Clarion	51	55
St. Francis	81	57
St. Vincent	52	40
At: Shippensburg	60	41
Edinboro	65	75
At: Slippery Rock	67	55
Clarion	55	56
At: St. Vincent	43	49
Slippery Rock	62	50
Shippensburg	65	71
At: California	88	62
At: Alliance	52	57
At: Edinboro	56	45
Totals	1009	862

Sakaluk and assistants: Grabiak, Barbus, Jones

Notes For Season:

Jack Joll, guard, was chosen on the first team of the annual AP All-State Teachers College Eleven. Joe Shomo broke Joe Sutilla's previous scoring record of thirty points. Shomo made fifteen field goals and five out of seven fouls in the first Edinboro contest.

A parade of veterans who displayed ability and spirit for the height they lacked included Jack Joll, all-state guard, Captain Dave Broffman, Lou Chulick, Ed Fornwalt, John Daniels, Joe Shomo, Joe Wallace, Phil Catalano, and Boyd Stroup. New faces to the Brave's court were Ken Grote, transfer from Juanita, and J. C. Swauger, frosh.

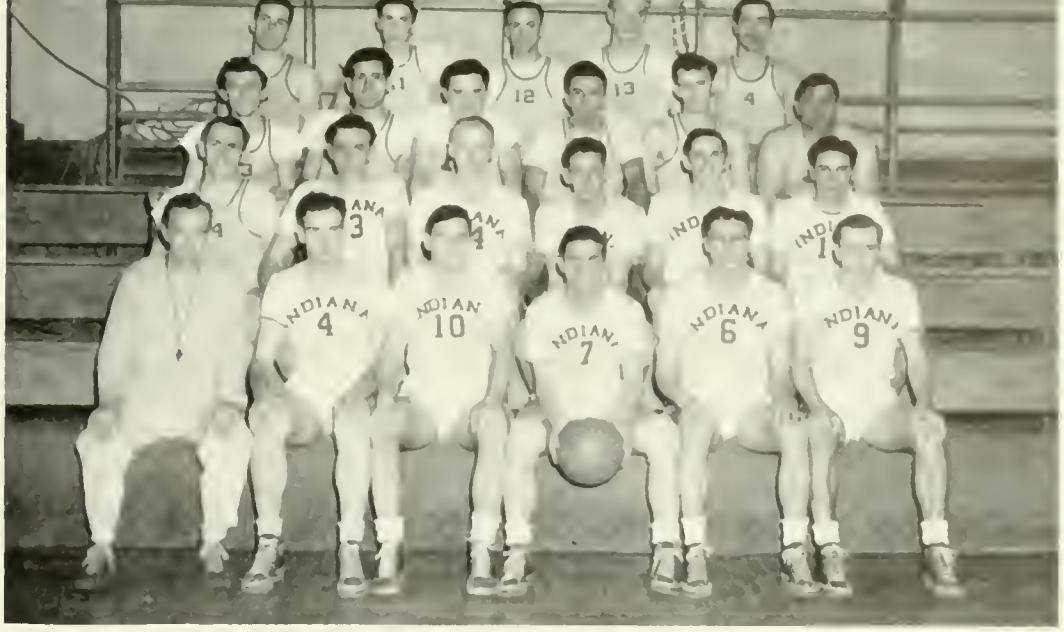

Row I: Coach McKnight, Shomo, Joll, Broffman, Church, Grote. **Row II:** Peters, Swauger, Staley, Brumbaugh, Daniels, Wallace. **Row III:** Kraynak, Shahane, Jones, Korpash, Nichols, Catalano. **Row IV:** Friel, Miller, Phillips, Huger, George.

Broffman—Guard

Stroup—Guard

The Red and Slate passers appropriately opened the 1948-49 season at home with a hard-fought victory over California. Jack Joll who was to scintillate all year led the way with 18 points. Misfortune fell upon the locals when a colored team from Lincoln University put on the steam to rout the Indians, 92-47. A fast-moving St. Francis team romped over the Redmen 59-44. However, Indiana regained its winning ways to defeat a scrappy Clarion five, 55-51. J. C. Swauger's 13 points and fine rebounding were important factors in the win. In a return fracas St. Francis added insult to injury and handed the McKnightmen an 81-57 trouncing. St. Vincent upset the favored Braves 52-40 in a non-league fray.

Looking for something?

A two-way stretch.

Taking the trail the Indians met defeat when Shippensburg, led by Bob Chubb, 6 ft. 8 in. center, laced out a 60-41 defeat. With Joe Shomo establishing a new scoring record of 35 points, the Red and Slate breezed by an undermanned Edinboro team 75-65. At Slippery Rock the Braves went down to defeat on the short end of a 67-55 count. Gaining ample revenge for a football defeat, Indiana vanquished Clarion for the second time, 56-55. Traveling to Latrobe, the Indians evened the series with St. Vincent by winning 49-43. The locals threw a scare at the Slippery Rock courtsmen for three quarters but, exhausted themselves in the fourth canto to lose, 62-50. Indiana played its finest game of the season when Shippensburg succumbed to the rampaging warriors, 71-65. A 57-52 win over Alliance and losses to California and Edinboro closed the season.

Joll—Guard

Shomo—Forward

Daniels—Guard

Grote—Forward

Swauger—Forward

Fornwait—Center

Chulick—Guard

It's mine

Play ball

Quit shovin'

MEN'S VARSITY "I"

Row I: Ball, P. Shaul, Dunlap, Spears, Broffman, Smith, Carlson, Ganley, Stroup, Startzell, Silvestri, Visnosky. **Row II:** Ballute, Cornell, Beers, Scurci, Schmidtke, Nagy, Sgro, Gorman, Coleman, Charley, Dunwiddie, Fronwalt. **Row III:** Rhodes, Gavala, Krizmanich, Taddie, Chulick, Daskivich, Laughlin, Jackopin, Venturella, Wallace, A. Shaul, Catalano. **Row IV:** Miller, McKnight, Kostas, Graham, Keene, Jones, Tezza, Hagele, Joll.

The aims of the Varsity "I" are to promote sportsmanship, to provide financial aid to athletes, and to cooperate with the school in furthering athletic facilities. Membership is restricted to letter winners in varsity sports. New additions to the "I" group are golf and tennis. Teams from both sports engaged in intercollegiate schedules.

The new and the old prexies.

Coach Miller, Marlo, Groomes, Stapleton, Dickson, Brinker

GOLF

For the first time in school history ISTC fielded a golf team. A new sport was born when Coach George P. Miller guided the linkmen through a successul season of three victories and one defeat. St. Francis fell twice and Old Fort once to the Indian divot-diggers while California STC gained a close 10-8 win over Indiana.

TENNIS

Post-war athletics received another bolster when tennis was added to the list of intercollegiate sports. The 1948 edition found the Brave netmen, coached by Mr. Trevor Hadley, finishing with a record of two victories and two defeats. Wins were notched over Slippery Rock 5-4, and Clarion 7-2, while Shippensburg set the Braves back twice, 1-8 and 3-6.

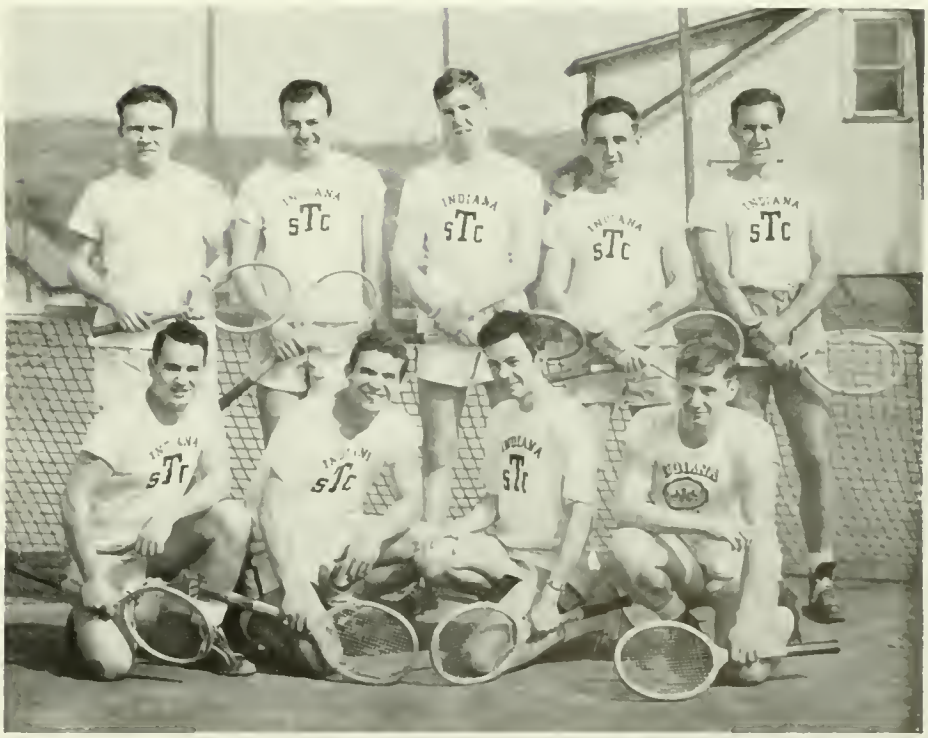

Row I: Venturella, Broffman, Mitchell, Haines.
Row II: Gibson, Vaughn, Campbell, Balute, Garman.

WRESTLING

Row I: Ballute, Krupper, Thomas, O'Block, Nagy
Row II: Shoupe, Smith, Wetzel, Cornell, Coach Shaffer

Carrying the heaviest schedule in school history, the wrestlers under the excellent tutelage of Lewis Shaffer, performed brilliantly although the record showed but three victories and seven defeats.

Indiana's fight and spirit may not have appeared in the scorebook; but each match of every meet brought thrills and suspense to the crowds that came to see Pat Krupper, "Angel" Smith, "Crusher" O'Block, and the Cornell brothers, Fred and "Jiggs", check the

Al Nagy, 121

Ed Ballute, 145

Just resting

tough opposition. Highlighting the unpredictale yet action-packed season were Krupper's undefeated slate, Fred Cornell's seven wins and Norman Cornell's exciting bouts in the heavyweight class.

Seasons injuries to Ed Ballute and to Krupper were a definite hindrance to the Indiana squad that conquered Shippensburg twice, and Clarion once. Losses were dealt out by Millersville, the state teachers champion, and Washington and Jefferson, Kent, Waynesburg, Clarion, Edinboro and Lock Haven.

Now what do I do?

Fred Cornell, 165

Pat Krupper, 155

SOCCER

In its third year following the war, the Indiana soccer team has steadily gained recognition as a ranking sport. Returned veterans who displayed spirit and determination despite a rocky road included Colpo, Gorman, Keene, and Sgro.

After a victory over Kiski Prep in a practice game, the Red and White traveled to Slippery Rock, dropping a 5-1 contest. Returning home the local booters played Edinboro to o 1-1 tie repeating last seasons score. An invading Lock Haven team captured a hard-won 3-0 decision, following which the Indians dropped two hard-fought 2-1 games to Thiel College and Frostburg Teachers respectively.

Row I. Schwartz, Groves, Sgro, Sagan, Kestner, Taliere, Jackopin, Keene. **Row II:** Tiger, Stitts, Miller, Gorman, Ferguson, Danields Barto, Lightner, Mrg. **Row III:** Roberts, Gamberoni, Winters, Dietz Jaloski, Colpo, Hemphill, Bernabei, Coach.

About to boot the ball.

Whose ball?

Spec Gavala

Startzell gets set

Row I: Sakaluk, mgr., Startzell, Joll, Daskivich, Krizmanich, Gavala, Connors.
Row II: Patil, mgr., Krupper, Peters, Coleman, Staley, Chulick, Bloom.

BASEBALL

From a large host of candidates who reported for initial training, Coach Regis McKnight formed a smooth-fielding and hard-hitting baseball nine that rustled the cowhide through the 1948 season; the result was three wins and two loses with five games rained out. Although it was a hard task to single out a starting group, a well selected team took the field. George Gavala, Bob Coleman, Mike Lenowski, Peter Palmer, and Hal Wilson rounded out the mound corps, while Art Connors and co-captain Russ Carlson handled the catching chores. Walt Peters hovered over first base, Gene Bloom, the leading hitter, occupied the keystone sack, Andy Daskivich and Jack Joll divided play at shortstop, and Mark Krizmanich held down the hot-corner station. Lou Chulick, Pat Krupper, and co-captain Harry Startzell generally patrolled the outer gardens.

In the opener, Shippensburg blasted the Braves 16-2, but in a return game the tables were reversed and the locals won 5-4. Slippery Rock fell before the Indians 6-3 as did St. Francis, 4-2. Clarion handed Indiana its second loss in a thrilling 2-1 game.

INTRAMURAL SPORTS

John Kostas, Indiana's only representitive in the NCAA bouts last year brought fame to his Alma Mater. Even though he didn't take the Championship, Kostas gained recognition for his fine showing.

Featherweight Practice

John Kostas

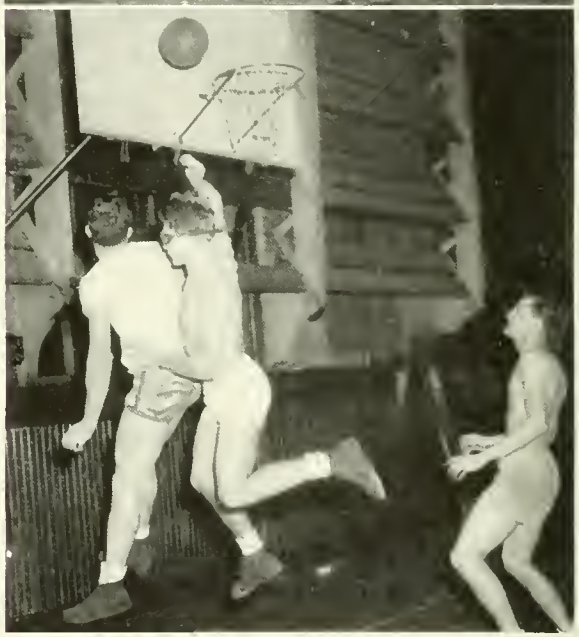

Higher Hagele

Roughing it up

Instruction from Matko

WOMEN'S VARSITY "I"

Membership to the Women's Varsity "I" is open to all women who possess athletic ability above average. Organized to promote physical fitness and recreation through sports, this group functions year-round. Field hockey, volleyball, basketball, softball, tennis, and badminton dominates the feminine panorama of sports. This organization serves a meaningful purpose in stimulating sports.

CHEER LEADERS

Row I: Weaver, Sulin, Harbison Himes Scaramuch. **Row II:** Bankert, Hirsch Baun Beard Doughty.

A thankless yet deserving role is undertaken by the zealous cheerleaders who form the backbone of school spirit. This eager and enthusiastic group always proved a source of inspiration to the boys in "battle."

HIGH

LIGHTS

Back Stage

"The Clock Shop"

"Arsenic and Old Lace"

"Shorn"

"The Crow's Nest"

PHI ALPHA ZETA WINNING "LAUGHTER" SKIT

PLAYS

"YOU CAN'T TAKE IT WITH YOU"

Dramatic offerings continued to be top entertainment at Indiana in 1948-49. Starting with the summer Drama Workshop presentation, the plays were an outstanding contribution to student relaxation.

The fall season featured "Arsenic and Old Lace," a delightful comedy with an exhilarating surprise ending, and a group of one-act plays directed by students, both of which were well received.

During the second semester an outstanding performance of Tennessee Williams' intriguing "The Glass Menagerie" was followed by another program of one-act plays.

CULTURAL LIFE

Student Actors in "Romeo and Juliet"

Romeo and Juliet

Billing a spectacular array of fine programs, the Cultural Life Committee again provided Indiana students with top entertainment. During the first semester the opera "Romeo and Juliet," was well received by an appreciative and enthusiastic audience. A second enjoyable presentation was the Columbus Boy Choir under the direction of the versatile Herbert Huffman.

On the second semester program were the Pittsburgh Symphony Orchestra, conducted by handsome, dynamic Leonard Bernstein; an address by Representative Karl Mundt; a lecture by Dr. T. V. Smith, founder of the Chicago Roundtable; and the annual Senior Class Swing Out.

HUFFMAN, Director
Columbus Boy Choir

BERNSTEIN, Conductor
Pittsburgh Symphony Orchestra

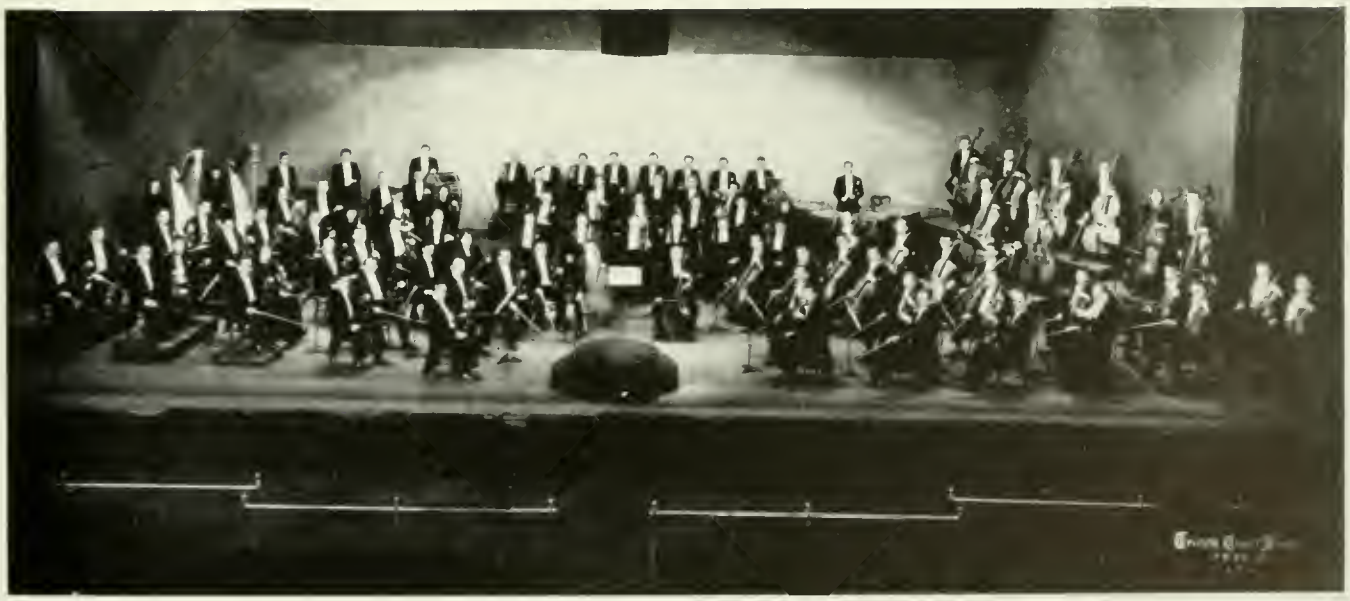

Pittsburgh Symphony Orchestra

GOLDDIGGERS

We shore got mighty purty gals around h'yas, which just goes to show ya' that all the gold warn't mined a hundred yars ago. And all them goldies got some brains in thar heads. Them miners wot picked 'em out did some mighty good prospectin' when they chose 'em, too. Take a peek, partner, and see if'n ya' don't agree with us. If you're lookin' for something bright and shiny, stay East, young man, stay East.

MAXINE BEEBE
Radiant . . . laughable, loveable . . . always a helping hand.

SYBIL SHOEMAKER
Stage versatility . . . amiable simplicity . . . pearls for teeth.

LUCILLE WRIGHT

Music in her eyes . . . a belle of grace . . . "The Smile".

BETTY FARINA

Oriental charm . . . Gretchen in The Clock Shop . . . portrait of pulchritude.

RUTH ROMISH

Damsel of drama . . . a tilted smile . . . Abby of "Arsenic".

MARILYN WEAVER
Pert and petit . . . tiny, gay . . .
effervescent cheerleader.

PAT JENNINGS
Smooth and graceful . . . a lady
of distinction . . . innocent eyes.

PAT JUDGE

Neat charm . . . coy and coquettish . . . the brown eyes of distinction.

PAT SNYDER

Crafty in arts . . . dainty and delightful . . . small bundle of vivaciousness.

JOANNE MINICH

Elegant class. . . atomic sparkle . . . Senior Class secretary. . . . personality plus.

DUDES

Some of these diamond-flashin' dudes around here are mighty smooth. They're easy to talk to and they don't go flashin' their larnin around over the place. They got wot it takes to be good prospectors. If'n they don't strike it rich, no one will. 'Course they mightn't strike a claim right away, but they're the kind of prospectors, partner, that ain't gonna' give up. No, sir, they're gonna keep on diggin' till they got those mines all producin' heaps of gold.

JOHN POLESKY

Never forgets a name . . . has that "Esquire Look" . . . always a cheery smile.

NICK GERACIMOS

Tops in music and acting . . . a Mellowman for Mr. D.

JACK SHEAPER

Oak editor . . . Stop, look and listen! air . . . one of Joe Deed's white apron boys.

MEL UHRIN

Often found jazzin it on the lounge piano . . . a radio voice.

AL MARRAPESE

On the beam in dramatics . . . president of Student Council . . . a deft painter.

LEE VOGEL

"Thin man" on campus . . . sports dopester for **Penn** . . . a voice for drama.

DAVE BROFFMAN

Hats off to "Tiger," one of McKnight's cagers . . . a straight ahead expression.

DAVE WERTZ

Varsity "I" man . . . gives out with a contageous grin.

PETER HACKETT

Well chosen president of Senior Class . . . lively inhabitant of the "Dell"

ANDY BODNAR

Popular M.C. . . . the cigar boy . . . active on the stage.

FRATE

RNITIES

Baun
Beamer
Beatty
Eberhart
Edelman

Glasstetter
Johnston
Knisely
Kostas
Merick

Miller
Murray
Neal
Olesewski
Patrick

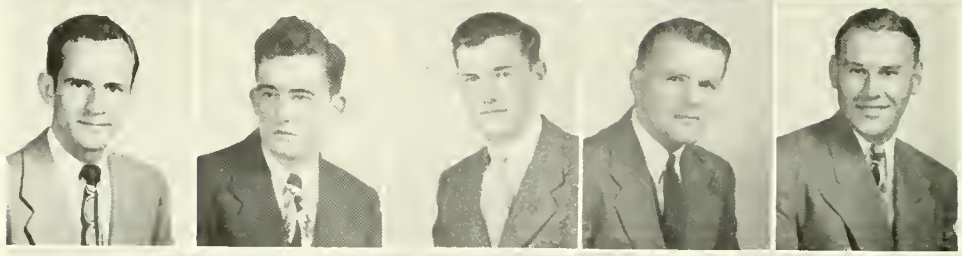

Perry
Shearer
Silvestri
Walochik

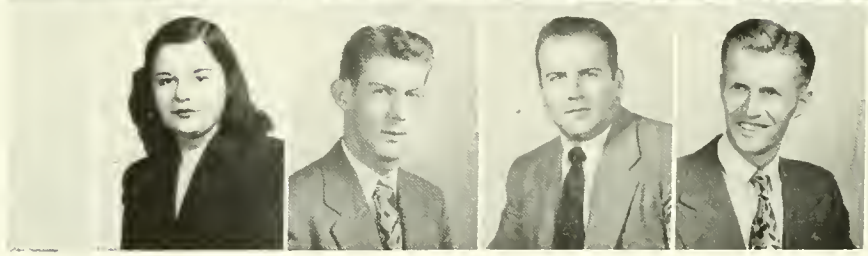

ALPHA OMEGA

OFFICERS

President.....Jack Shearer
Vice President.....George Walochik
Secretary.....DeMaris Eberhart
Treasurer.....Mary Perry
Sponsor.....Dr. Norah Zink

Alpha Omega is an honorary geography fraternity with the purpose of furthering the professional and social contacts within the field. Membership is by invitation; to be eligible, a student must have completed six hours of work in geography, be a major or minor in the field, and have a "B" average in the work he has completed.

Meetings are held monthly throughout the year. Activities this year include an outing at the lodge, professional meetings, and a spring banquet.

DELTA PHI DELTA

Dundore
Gasslander
Harris

Kensel
Kipp
Lovette

Marrapese
McQuilkin
Murdock

Pearce
Prescott
Reynolds

Schrecongost
Selhorst
Sheppard

Udvari
Vaughn

OFFICERS

President.....Stephen Udvari
Vice President Blair Schrecongost
Secretary.....Joanne Lovette
Treasurer....Theodore McQuilkin
Sponsor....Mrs. Alma Gasslander

Delta Phi Delta, a national honorary art fraternity, is open to students who have maintained high scholastic standing in all their courses. It has had an active part in formulating plans and policies of the Art Department.

Throughout the year individual members have exhibited one-man shows of their original works. The big event of the year was the Rose and Gold Founder's Day Banquet, celebrating the second anniversary of the fraternity as a campus organization at ISTC.

Delta Phi Delta is proud to have as an honorary member Samuel Rosenberg, a prominent American artist.

Albanito	Beltz	Brodsky	Burdett	Cambier	Doran	Dravis	Driesbach	Drumheller
Dunlap	File	Fleming	Fraed	Gorman	Hagele	Holobinko	Joll	Kinter
Kuntz	Mader	Maxwell	Meighan	Percy	Polesky	Rineer	Schaffer	Smith
Startzell	Stoner	Thomas	Tiger	Turley	Wertz	White	Williams	Wilson

GAMMA RHO TAU

OFFICERS

President.....Richard Hagele
Vice President.....Charles Percy
Secretary.....Louis Beltz
Treasurer.....George Fraed
Sponsor.....Dr. C. M. File

Gamma Rho Tau, national honorary and professional Business Education fraternity for men, was organized on the Indiana campus January 4, 1929, but was inactive from 1943 until last year.

Confined to teacher-training institutions, this fraternity aims to bring together in a fraternal spirit men engaged in commercial teaching in this country.

Acknowledging the importance of encouraging scholarship in business education, Beta Chapter selects men who rank high scholastically and show a high degree of teaching aptitude and proessional spirit.

KAPPA OMICRON PHI

OFFICERS

President.....Mary Lou Markel
Vice President...Mary Ruth Semelsberger
Recording Secy....Josephine DeRaymond
Corresponding Secy.....Blanche Carson
Treasurer.....Sophia Mucha
Sponsor.....Dr. Opal T. Rhodes

Kappa Omicron Phi, National professional Home Economics fraternity, aims to further the best interest of Home Economics and to develop women with a deeper appreciation of the American home and with broader social, intellectual and cultural attainments.

The summer found Tau Chapter acting as hostesses at the National Conclave held here on our campus. Many colleges and universities were represented. Following this, our school year began with a fall outing at the lodge. In October, Tau Chapter pledged three members and initiated one. December found us busily preparing for our Founder's Day Banquet. In the midst of all these activities, we found time for catering at different social functions. Our party for patronesses and a spring banquet honoring the seniors brought to a close a busy and profitable year.

Carson, Minich | DeRaymond, Mucha | Dietrich, Peebles | Fleming, Rhodes | Hamilton, Semelsberger | Marke, Wilkes

KAPPA DELTA PI

OFFICERS

President . . . . . Jane McFarland
Vice President . . . . . George Walochik
Secretary . . . . . Armida Gamberoni
Treasurer . . . . . Peggy Cox
Sponsor . . . . . Mr. S. Trevor Hadley

Kappa Delta Pi, a national honor society in education, was brought to this campus in 1928. Its aim is "to encourage high professional, intellectual, and personal standards and to recognize contributions to education." Students who exhibit worthy educational ideals and sound scholarship and who are in the upper seven per cent of the Junior or Senior class are eligible for membership. A local requirement for membership is the completion of an original, creative piece of work in a field of interest to the initiate. Seventeen new members met these requirements for the fall initiation. Dr. Pratt was welcomed as an honorary member at the meeting in January.

For the past several years, Beta Gamma Chapter has given a financial award to the sophomore with the highest scholastic record. In addition to this project, the fraternity this year made a survey by mail of all alumni members, their present positions, and their accomplishments in education.

Professional meetings, social get-togethers, and a spring banquet were included in the chapter's annual activities.

Borkheimer
Boardman
Brown
Butiste
Cambier
Carson

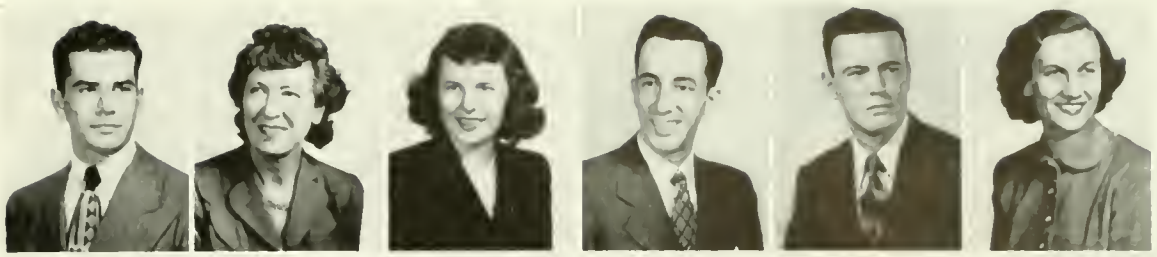

Conrad
Cox
Davis
DeFrancis
DeRaymond
Detweiler

Dietrick
Elgin
Feeman
A. Gamberoni
N. Gamberoni
Hadley

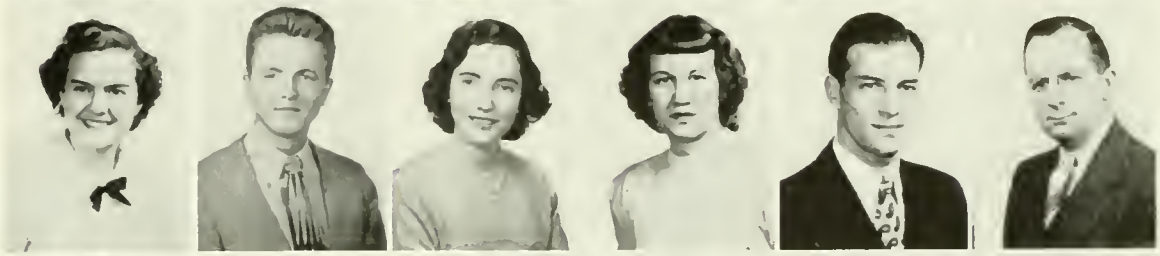

Halt
Hamilton
Jennings
Kipp
McFarland
Minich

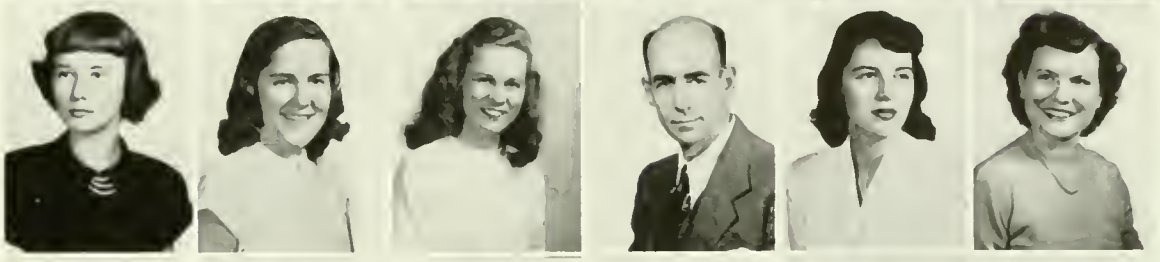

Montozzi
Ondrey
Polesky
Rhoads
Rineer
Rogers

Schaffer
Stephens
Strandberg
Sturgeon
Strawcutter
Valentine

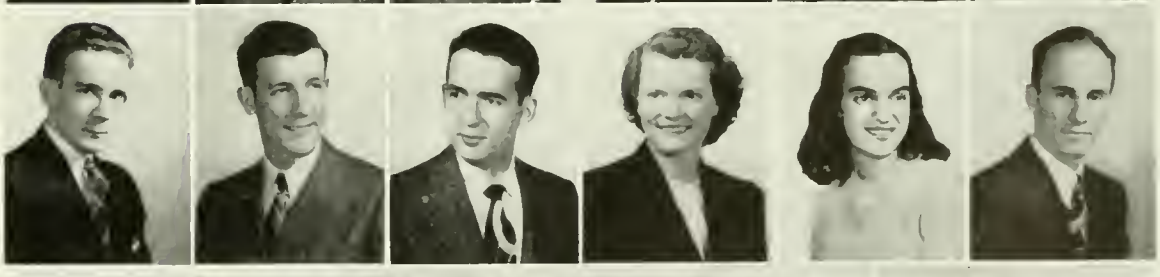

Vallowe
Walochik
Warren
Worst
Wright

PI OMEGA PI

OFFICERS

President.....John Polesky
Vice President.....David Wertz
Secretary.....Mary Jane Kovar
Treasurer.....Donald Barto
SPONSOR—.....Mr. A. E. Drumheller

Pi Omega Pi, national honorary and professional fraternity in Business Education, aims to develop certain ideals in the business world. These include loyalty to one's self, church, community, state and nation; service to the world through work in commerce;; and progress, mankind's aim throughout the ages. The chapter also promotes interest in commercial education and problems confronting business teachers.

Kappa Chapter was installed in 1929 and has maintained the high scholastic standards necessary for membership.

The annual banquet, held in conjunction with the Gamma Rho Tau fraternity, took place in March.

Barto
Beltz
Brown
Drumheller
Duncan
File

Foster
Franklin
Garlow
Hitchcock
Holobinko
Kovar

Krause
Kuhns
Marietti
Markley
Mihleder
Ondrey

Polesky
Rhoads
Rineer
Rogers
Schaffer
Snider

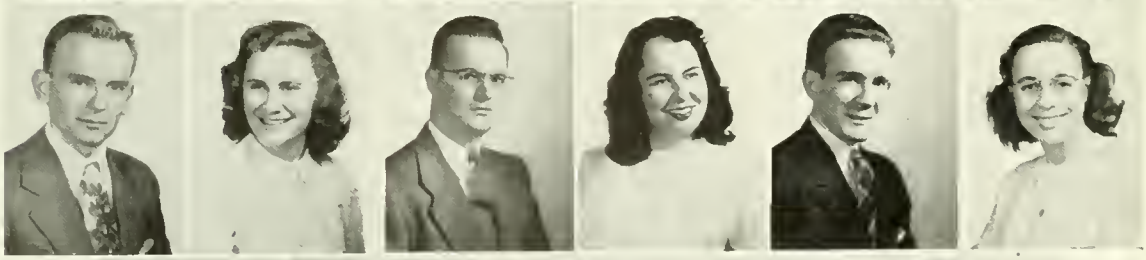

Stoner
Thomas
Wertz
White
Wilson

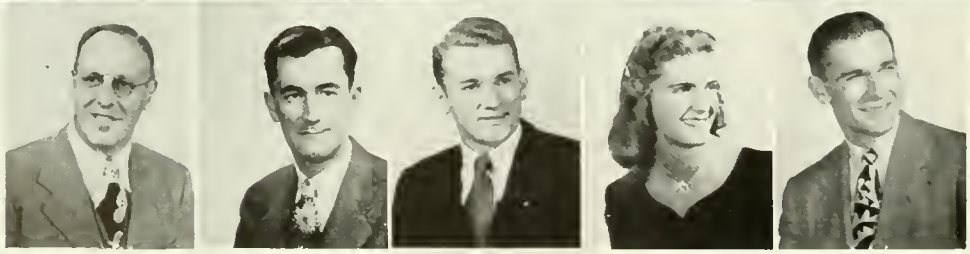

Frosh Boys in Review

Coeds Admire New Look

Recess at Cottage C

Chief Kennedy Rides Again

Visual Ed. Final

Christmas Turkeys

Ushering at Cultural Life

Frosh Glamour Queens

Readying Gym for Freshmen Prom

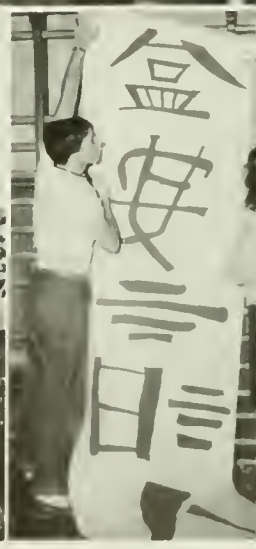

I. S. T. C. IN ACTION

Rosalyn Stydahar—President

PANHELLENIC ASSOCIATION

OFFICERS

President.....Rosalyn Stydahar
Recording Secretary.....Ruth Morris
Corresponding Secretary....Marilyn Chelgren
Treasurer.....Anna Vink
Sponsor for 1948-49.....Miss Helen McLean
Sponsor.....Dr. Edna B. Hays

Row I: MacDonald, Stydahar, Brown, Nelson, Garrity, Morris.
Row II: Weaver, Giles, Carns, Dudrear, West, Frick, Dible, Vink, Bleecker, Chelgren, Ledebur.

Panhellenic Tea

Panhellenic is an organization composed of three representatives from each of the six social fraternities for women on the Indiana campus. Its central purpose is to discuss all matters of interest and importance to the Greek letter groups affiliated with the National Panhellenic Congress.

The organization has contributed in various ways to the social life of the campus. By way of introducing social fraternities to entering freshmen and other new students on campus, Panhellenic held a coffee hour early in October. Also member groups contributed floats to the parade at various football games and participated in the highly informal program "It's Laughter We're After." This year, in order that more couples might attend the Annual Dance, the date was shifted fom the usual holiday season to Feb. 26. That the change was satisfactory was shown by a much larger attendance than in previous years. The theme, Heaven, was accentuated by celestrial decorations. Entertainment was provided by Buddy Lee and his orchestra.

At the request of the fraternity sponsors, Dr. Edna B. Hays was appointed by the Presdeint of the college to serve as permanent sponsor of Panhellenic Association. Miss Helen McLean, acting sponsos in 1948-49, will assist Dr. Hays in this office. Next year bidding will take place during the first semester, informal parties will be omitted and all formal parties will be held during the same week. There will be no initiations until after grades are reported in January. This change should make it possible for Panhellenic members to achieve more of the goals set by the National Panhellenic Association.

Belden
Glass
McDaniel
Shank

Bleecker
Gustafson
McGreevy
Shoupe

Budinger
Hartman
Middlehurst
Strawcutter

Chelgren
Herrington
Moyer
Wiedwald

Colelli
Hoover
Nickam
Weyer

Cruse
McCollum
Reid
Widdowson

Alpha Sig Fashion Show

ALPHA SIGMA ALPHA

OFFICERS

President ..... Gloria Bleecker
Vice President ..... Jean McCollum
Secretary ..... Donna Colelli
Treasurer ..... Sylvia Gustafson
Sponsors ..... Miss Ethel Belden, Dr. Joy Mahachek

We who proudly wear the red and white returned to Indiana last September full of plans for another year. Our first activity came in October with our Homecoming Tea for our alumnae. And weren't we pleased with the float we entered in the Homecoming parade! This was the first time we wore our new red sweaters.

The Panhellenic Tea beginning Rushing Season was followed by weeks of activity—coke sessions at Deeds, breakfast at Mike's, spaghetti dinners at La Prima's, where we got acquainted with a lot of swell freshmen. Our informal rush party was a regular old-time circus complete with clowns, elephants, side-shows, and pink lemonade.

Christmas activities included making dolls and wrapping gifts to send overseas, a continuation of last year's project. Mrs. Walker, one of our patronesses, was hostess for our annual Christmas party, our final get-together before the holidays.

1949 came in with a bang and the days seemed to fly. Our formal rush party, pledging, the Panhel dance, Mother's Day luncheon, and finally the traditional Strawberry Festival. Yes, it has been a successful year, full of fun and enjoyment for the gals in red and white.

Anderson, Harbison, Null, Beard, Hilmar, Ortman, Brooker, Hitchcock, Stydahar, Carson, Jay, Terrell, Dunlap, Kocher, Weaver, Engh, Ledebur, Wood, Farrell, McCartney, Wray, Frum, Moorhead, Zucero, Glasslander, Mullins

ALPHA SIGMA TAU

OFFICERS

President ..... Corinne Carson
Vice President ..... Ruth Harbison
Secretary ..... Josephine Wray
Treasurer ..... Elizabeth Hitchcock
Sponsors ..... Mrs. Alma Gasslander, Miss Orvilla Terrell

Did 'ya ever see those yellow and green hats parade across the campus? There are the Taus, back for another year of fun and friendship. First our get together at the Lodge with much laughter, reminiscing and eating. Then Homecoming and our float, "The Spirit of Indiana" . . . Alumna Tea . . . Mrs. Staehle, national president of Alpha Sigma Tau came to visit us . . . Skating party . . . Breakfast at the Dell . . .the mad rush and then . . . our formal party, "Ye Olde Southern Minstrel" with black faces and bow ties.

The new year brought in traditional manner the Mardi Gras Feestival, our formal party . . . we greeted those wonderful new sisters in true Tau style . . . and as graduating time drew near, our little sisters entertained at a Senior Farewell Party . . . How can we ever forget Snippy's pep and her turned down hat . . . Pat's poise and knack of always knowing the right thing to do . . . or Jo's carefree personality . . . We'll always miss them, but they'll always be with us in memories.

Tau Minstrel

Anderson	Bang	Beebe	Berkley	Bleichner
Bowser	Brown	Couch	Cuthbert	Dodd
Ellenberger	Franklin	Garrity	Gensamer	Kennedy
Malone	Marshall	McKinney	Mikus	Moore
Nelson	Perkins	Riblett	Rockwell	Rohrbaugh
Smith	Van Ormer	Weaver	Wharrey	Whitacer

DELTA SIGMA EPSILON

High steppin Delts

September . . . back to school. Sure was nice to see everyone again. We missed Slick, Anne, Ruth, and Pat. Marriage and other schools claimed them.

Proud . . . You bet! still owners of the See Loving Cup won at conclave. Speaking of conclave, our delegates brought back some wonderful favors and super ideas.

Parties . . . definitely! . . . Our first was held at the Lodge. A woodsy affair with hot dogs and all the trimmings.

Homecoming . . . Picture the Delts in a cream-colored convertible occupied by nine of our girls dressed in green and white, led by our majorettes D. S. and E. otherwise known as Vee, Doris, and Lois . . . Comedy . . . Positively! Two clowns capered around the car . . . Big plans . . Oh, yes! First, our informal rush party, a trip through the jungle on an African Safari. Africa was never like that! And our big formal rush—say no more! . . . Pledging wonderful girls . . . May . . . Graduation. Just a little sad . . . Sure hate to see Max, Lou, Lorrayne, Gretch, Marian, Mike, Arlene, Beth, Ruthie, and Bev leave . . . We'll miss you, kids!

OFFICERS

President . . . . . Maureen Nelson
Vice President . . . . . Marian Gensamer
Recording Secretary . . . . . Lois Bleichner
Corresponding Secretary . . . . . Joan Franklin
Treasurer . . . . . Velma Brown
Sponsors . . . . . Dr. Reba Perkins
Miss Lena Ellenberger

PI KAPPA SIGMA

OFFICERS

President . . . . . Amanda MacDonald
Vice President . . . . . Betty Lou Hammer
Recording Secretary . . . . . Lucille Wright
Corresponding Secretary . . . . . Helen Frick
Treasurer . . . . . Mary Jane Feeman
Sponsors . . . . . Miss Helen McLean, Dr. Abigail Boardman

A deluge of blue and gold caps heralded the return of those vivacious Pi Kap gals on campus in September. After two busy weeks, twelve Zetians boarded a bus for the District II convention in Pittsburgh.

Came Homecoming and Pi Kaps swarmed over a truck which emerged as a gorgeous blue and gold float, with cute girls in colorful gowns adding the final flourish.

Pre-rushing tension gave way at the Coffee Hour, followed by blue and gold invitations to Sunday dinners, spaghetti dates, football games, breakfasts, and the clever "Mother Goose" informal party. And let's not forget the corny ILWA skit, either.

Our guests really looked glamorous at our traditional "Evening In Paris" formal party, so glamorous that we were on pins and needles until the day they decided to choose the badge of Pi Kappa Sigma.

Things settled down to a dull roar with plans for the Panhellenic Dance, annual Mother's Day Tea, National Convention, and the final, sad banquet for our cherished Seniors. The blue and gold caps tilted downward as we bid good-bye and locked away new Pi Kap memories in our hearts, "till we meet again."

Blackburn
Boardman
Bowser
Davis
Dietrich

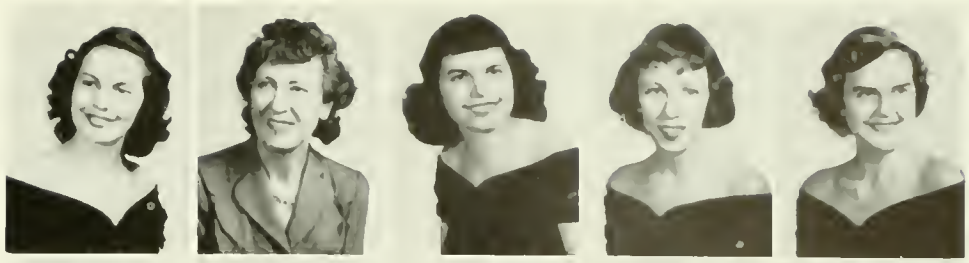

Farina
Feeman
Ford
Frick
Gephart

Gillis
Hammer
Long
Lovette
MacDonald

McLean
Mauchline
Miller
Minich
Rhoads

Sellner
Snow
Tarbox
Vink
Wright

Pi Kap Beauties

Baltzell
Kienzle
Reisinger

Betz
McCullough
Romish

Borland
Moreau
Shoemaker

Campbell
Morgan
Shuster

Crooks
Morris
Swain

Dudrear
Muldowney
Welsh

Erickson
Okerberg
J. West

Hudzinski
Penfield
N. West

Judge
Peterson
Zimmerman

SIGMA SIGMA SIGMA

OFFICERS

President ..... Jane West
Vice President ..... Regina Campbell
Corresponding Secretary ..... Lois Betz
Recording Secretary ..... Mary Ann Moreau
Treasurer ..... Ruth Okerberg
Sponsors ..... Miss Mary Muldowney
Miss Martha Zimmerman

September . . . sisters meet again . . . Purple and white on the campus scene . . . Spaghetti dinner in Miss Muldowney's room . . . Reports on summer weddings of Tri Sigs . . . Freshmen at Panhellenic Coffee Hour . . . Sunday dinners with rushess . . . Bowling parties . . . "Oh, my aching arm!" . . . Three new sisters . . . That familiar whistle . . . Homecoming float and tea . . .Preparation for national visitor . . . The tea in her honor . . . Lots of hard work getting ready for informal party . . . "Wasn't it fun?" . . . Exams and all the last minute cramming . . . Sighs of relief . . . Panhellenic Dance.

Second semester and "It's Laughter We're After" . . . Our formal party, a big success . . . The final rushing . . . Then silence period . . . And finally pledging our wonderful new sisters . . . Founders' Day, April 20 . . . Fifty-one years old . . . Honors for our mothers on Mother's Day . . . Swing Out . . . More exams and more cramming . . . Good-bye to Seniors . . . Will always remember Jane, Dud, Betz, Syb, Lois, and Sue . . .

Sisterhood, love, tradition enjoyed in the bonds of Tri Sigs.

Tri Sig Harem

THETA SIGMA UPSILON

Baird, Bennett, Campbell, Carns, Couch, Dible
Faith, Fisher, Giles, Hanley, Hughes, Jennings
Jones, Keener, Kepics, Kirsch, M. Kuhns, R. Kuhns
Ley, Lubold, McDowell, McHenry, Prescott, Ruffner
Sarver, Schnure, Snyder, Wallace, Watson

OFFICERS

President.....Iolene Giles
Vice President.....Kathryn Ruffner
Corresponding Secretary.....Patricia Jennings
Recording Secretary.....Raette Carns
Treasurer.....Margaret Keener
Sponsors.....Miss Florence Wallace
Miss Arleine M. Schnure

We Thetas, in our pink and gray hats, started the year in our usual merry fashion. We were proud of our float that led the Homecoming Parade. The names of four swell girls were added to our membership roll in October. And at Christmas we adopted an English family as a year-round project.

Then it was off to the Theta Sigma Upsilon Dude Ranch with lots of good eats, fun, and action for our informal rush. The remainder of the year was heaped with breakfasts at Deed's, Friday dinners at La Prima's and Lewis', football and basketball games, and an occasional time out for tests. All was climaxed by the gaiety of the formal rush. Before we knew it, silence week was here and gone, followed by pledging some really grand gals.

There was Swing Out and all its festivities. And the Senior Banquet. Now that a year has passed, we must say goodbye to our Senior sisters. We'll miss them—that's sure! But after a wonderful vacation, we'll be back on the campus again, looking forward to a new beginning.

Theta Songsters

Alpha Sigma Tau
Sigma Sigma Sigma
Alpha Sigma Alpha

Delta Sigma Epsilon
Theta Sigma Upsilon
Pi Kappa Sigma

WOMEN'S RUSH SEASON

MEN'S RUSH SEASON

Sigma Tau Gamma
Phi Sigma Pi

Phi Sigma Pi
Phi Alpha Zeta
Phi Alpha Zeta
Sigma Tau Gamma

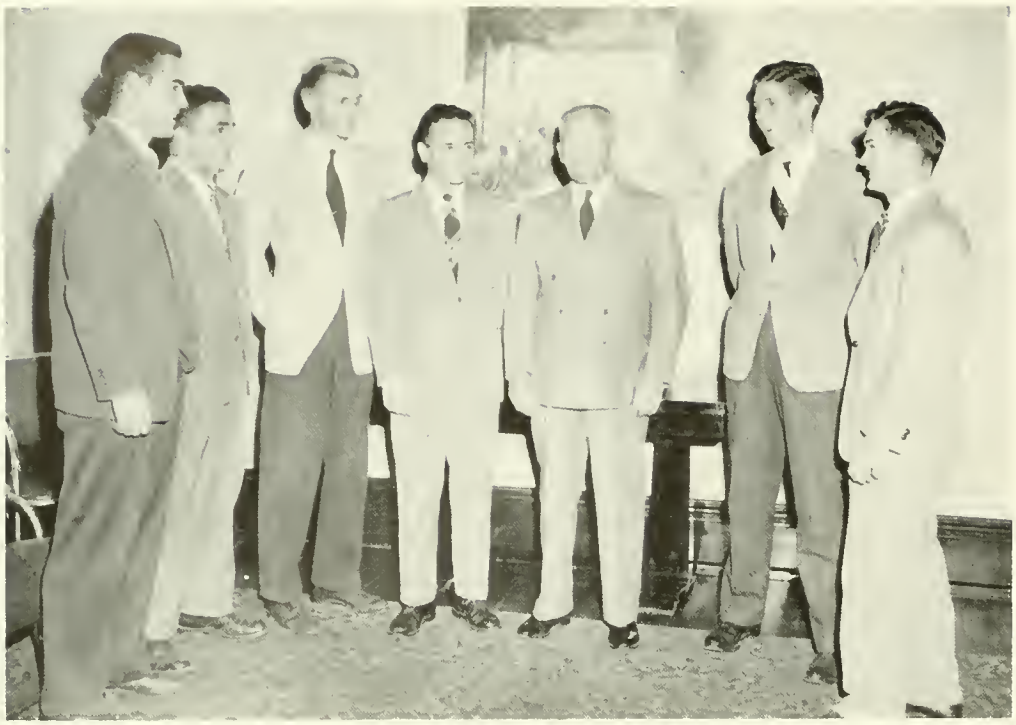

McKee, Phillipps, Walochik, Quinn, Whitmyre—chairman, Vallowe, McQuilkin

REPRESENTATIVES

FIRST SEMESTER	SECOND SEMESTER
PHIL ALPHA	
George Walochik	John Polesky
August McKee	John Stephens
Dr. Joseph H. Meconnahey	
PHIA SIGMA PI	
Joseph Quinn	Dave Broffman
Ray Phillips	Lee Vogel
Mr. M. B. Iams	
SIGMA TAU GAMMA	
Henry Vallowe	Bill Russell
John Sleasman	Fred Cornell

INTER-FRATERNITY COUNCIL

The membership of the Inter-Fraternity Council consists of the president, a sponsor, and a representative from each of the three fraternities. When issues concerning the fraternities require discussion, meetings are called by the chairman, Dean W. M. Whitmyre. Each member has one vote on such decisions as rules for rushing and pledging, all professional activities, and fraternity social functions. The Inter-Fraternity Dance was a big event of the year.

Sig's in white

Inter-Fraternity Dance: Alph's and Tau's in black

Presidential Election Results

PHI ALPHA ZETA

Phi Alph's Annual Summer Dance

Barto	Bateman	Bloom	Coleman	Costantino	Deitz	Ferguson	Garman	Glace
Hart	Hauser	Imlay	Krizmanich	Laughlin	Leidy	Matko	Mihleder	Mrak
Nagy	Paisley	Patil	Pellegrene	Peters	Porinchak	Puleo	Reese	Reffner
Rice	Roethele	Ryder	Sakaluk	Santella	Shurie	Spears	Starr	Stough
Tony	Toomey	Vargo	Veltre	Wildeman	Winters	Wolfe	Wood	Yanity

PHI ALPHA ZETA
SENIOR MEMBERS

Beltz
Carlson
Gavala
Holobinko

Bodnar, A.
Cherry
Geracimos
Jackopin

Bodnar, M.
Cumpston
Gilham
Kotyk

Burdett
Decock
Glasstetter
Kuntz

Capizzi
Dunlap
Gorman
Koziel

PHI ALPHA ZETA
SENIOR MEMBERS

Maxwell
Petroncheck
Silvestri
Waite

McKee
Polesky
Smith
Walochik

Mitchell
Rhodes
Stephens
Wertz

Mullins
Rineer
Talliere
Wilson

Neal
Shearer
Tiger
Wolfe

FACULTY MEMBERS

OFFICERS

	First Semester	Second Semester
President	George Walochik	John Polesky
Vice President	Louis Beltz	Walter Leidy
Recording Secretary	William Rineer	Joseph Santella
Corresponding Secretary	John Polesky	Donald Barto
Treasurer	Donald Barto	Jack Mihleder
Sponsor	Dr. Joseph H. Meconnahey	

Chev.
Hadley
Meconnahey

File
McKnight
Price

Alph's Welcome the Alumni
Geracimos and George in 'Laughter

Phi Alpha Zeta, Indiana's oldest fraternity, has the largest membership in its history. The Sadie Hawkin's float at Homecoming, the first meeting of the Alumni Association, the Inter-Fraternity dance, the acquirement of two cottages for the fraternity home, the work for "Laughter" after the previous year's success in winning the cup, and the two informal parties—one honoring our former sponsor, Mr. G. G. Hill, and our present sponsor, Dr. Joseph H. Meconnahey; and the other, the Rush Party—are events long to be remembered.

Forty members of the Alpha Chapter will be graduated this year, but the aims of the fraternity remain: to develop good fellowship, to further scholastic endeavor, and to build character.

PHI SIGMA PI

OFFICERS

	First Semester	Second Semester
President	Joseph Quinn	David Broffman
Vice President	Narciso Gamberoni	Leo Vogel
Recording Secretary	Leo Vogel	Bill Grundy
Corresponding Secretary		Donald Trone
Treasurer	Michael Vidischak	Charles Marchyshyn
Sponsors	Mr. M. B. Iams	Mr. J. K. Stoner

Ballute, Carcelli, Chirman, Colpo, Daniels, Daskivich
Iams, Krofta, Kuntz, Marchysnn, McIlnay, Michaels
Shrensky, Staley, Suhorsky, Taddie, Trone, Vidischak

1948 was a great year for Phi Sigma Pi. With the acquisition of two cottages on campus, we realize a warmer connotation in the word **fraternity.**

In sports, government, and other campus activities, we were active participants. At the Inter-Fraternity Dance we were sheiks in our traditional white coats, winged collars, and winged ties. Old friendships were renewed over the Punch Bowl at Homecoming. We roared with

FACULTY MEMBERS

Emmert

Iams

Stoner

Gamberoni
Morreskopf
Vogel

Gondi
Nagel
Wallace

Hemphill
Schwartz
Weaver

Henkel
Shomo
Winger

laughter at the antics of our new pledges.

In December delegates attended the National Conclave in Washington, D. C. In the spring we held our Founder's Day Banquet and our annual smoker.

Phi Sig Float for Homecoming

PHI SIGMA PI
SENIOR MEMBERS

Ball
Catalano
Hendrickson

Beamer
Cibik
Hagele

Broffman
Dutkosky
Jalosk'

Brodsky
Edelman
Joll

Carlisle
Gardner
Keene

Kensek
Quinn
Venturella
Kostas
Roberts
Stroup
Meighan
Scurci
Startzell
Moran
Schaffer
Stukan
Philips
Smith

SENIOR MEMBERS

Krofta, Vogel, Taddie, Morreskonich, Swartz, Daskivich, Broffman in "Laughter" skit

Acciai
Barbus
Beers
Berkheimer
Board
Bobonich

Brougher
Burbage
Burke
Clapper
Connor
Cornell

W. Davis
J. Davis
DeBarnardo
Duncan
Frederick
Getz

Gould
Groer
Groomes
Gruver
Hamill
Howe

C. Johnston
W. Johnston
Keister
C. Kennedy
H. Kennedy

We members of Sigma Tau Gamma realize a degree of satisfaction with our improvements and progress of the past year.

During the summer vacation, members living in the Tau House remodeled the Chapter rooms, later adding new drapes. At Homecoming we entertained alumni and other visitors at Open House, and in traditional manner, we entered the "Rose of Sigma Tau" in the parade.

For our House Party we moved to the hills of Dog Patch to celebrate Sadie Hawkins Day. In November we welcomed nineteen new members.

Second Semester events included the Eastern Province Conclave, the Freshman Smoker, the Spring House Party, and the annual Senior Party.

SIGMA TAU GAMMA

OFFICERS

	First Semester	Second Semester
President	Henry Vallowe	Bill Russell
Vice President	John Sleasman	Keith Miller
Recording Secretary	Joseph Ross	Don Siverling
Corresponding Secretary	Howard Kennedy	Art Burgbage
Treasurer	Frederick Cornell	Steve Wadium
Sponsor		Mr. C. M. Johnson

Leffler
Lightner
Madis
Mickolai
Miller
Neiderander

New
Pavlo
Putzakulish
Ross
Russell
Seelhorst

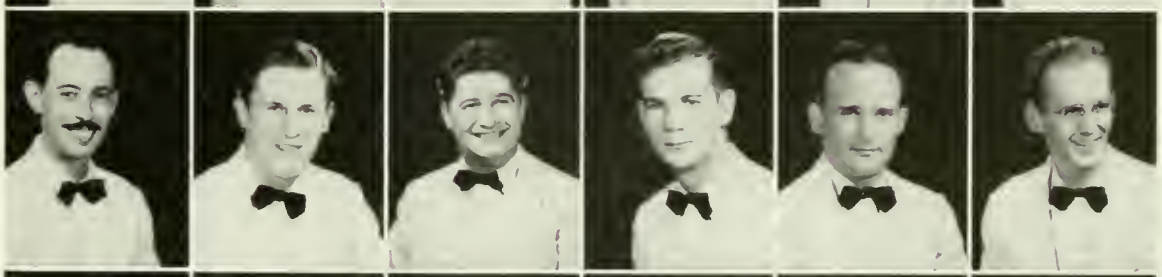

Siverling
Sleasman
Snoke
G. Smith
P. Smith
Stewart

Stotts
Stanbaugh
Strawcutter
Tedasco
Thomas
Torrance

Updegraff
Wadium
Yoder
Zeisler
Zellers

SENIOR MEMBERS

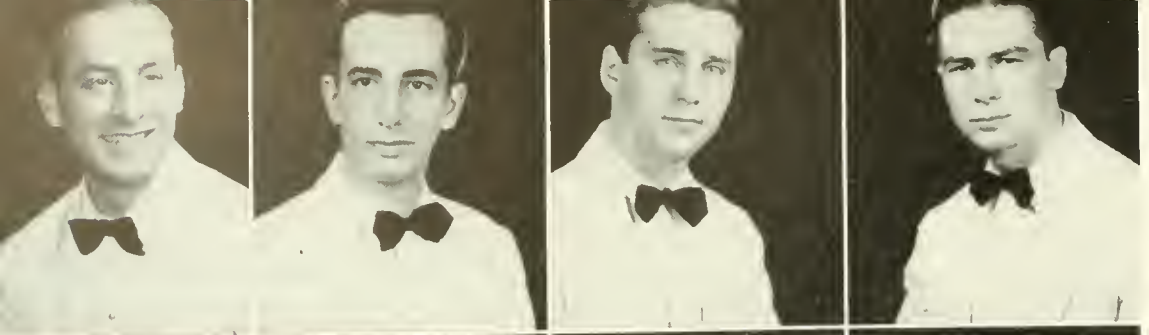

Bellini
Butiste
Caylor
Chulick

Corrigan
Doran
Dreisbach
Fisher

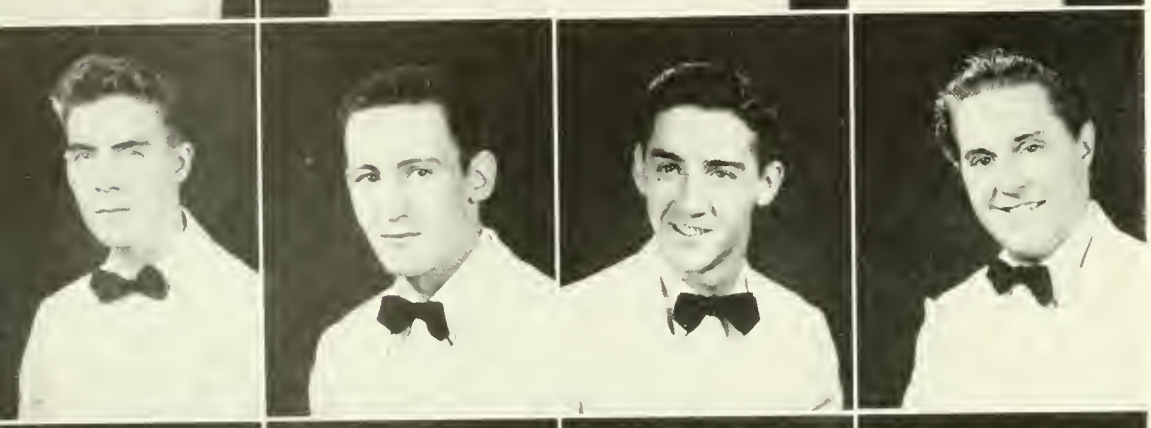

Freeburg
Gearhart
Hackett
Kistler

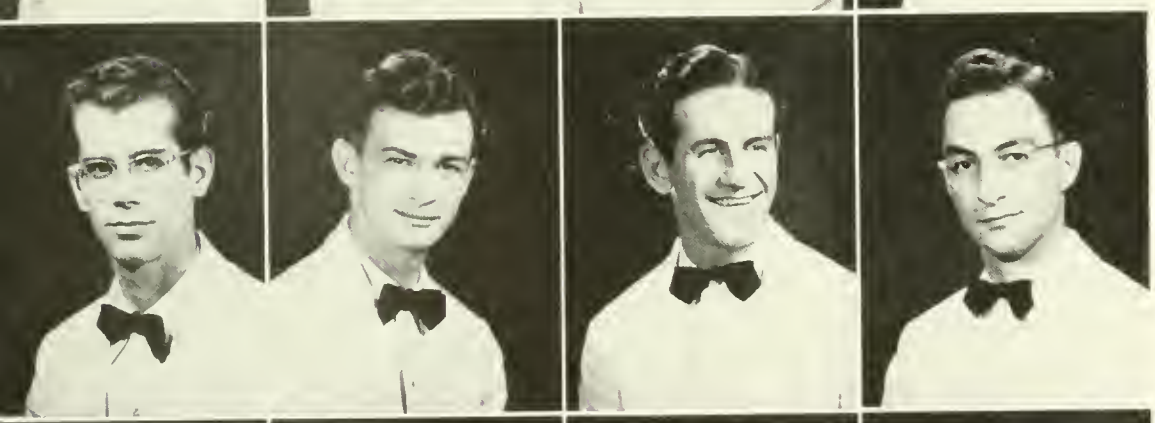

Marrapeese
McQuilken
Merick
Miller

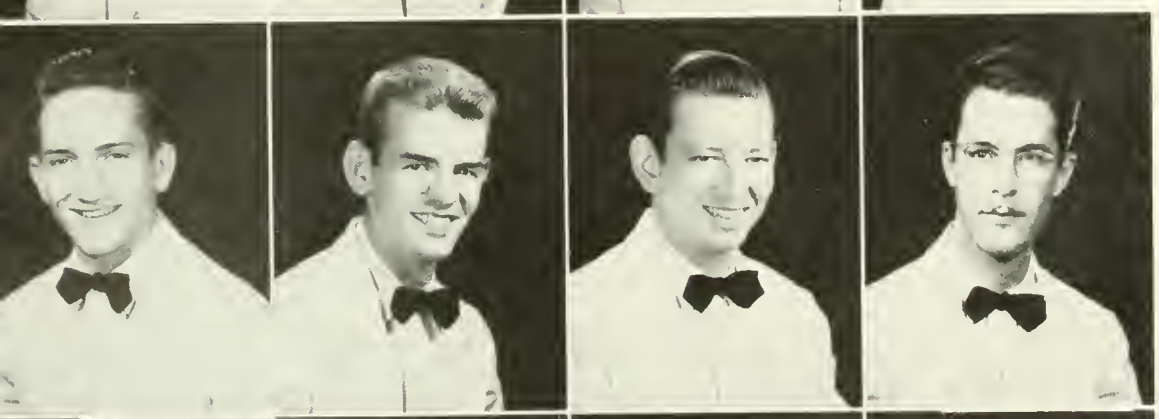

O'Block
Schreckongost
Seacrist
Shontz

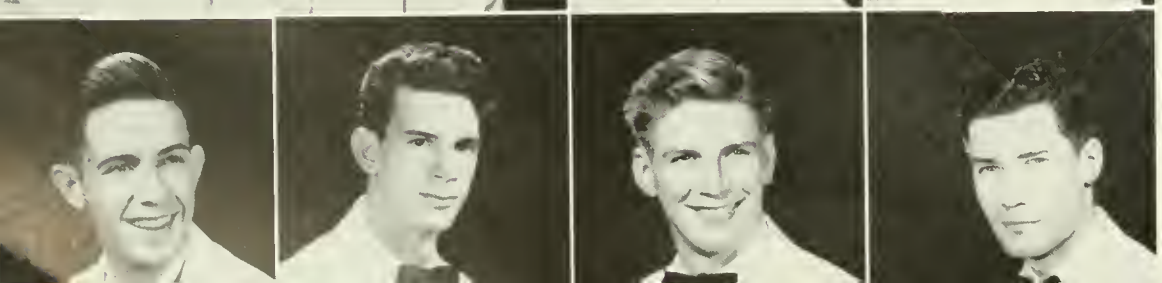

Shoupe
Tartalone
Vallowe
Warren

SIGMA TAU GAMMA

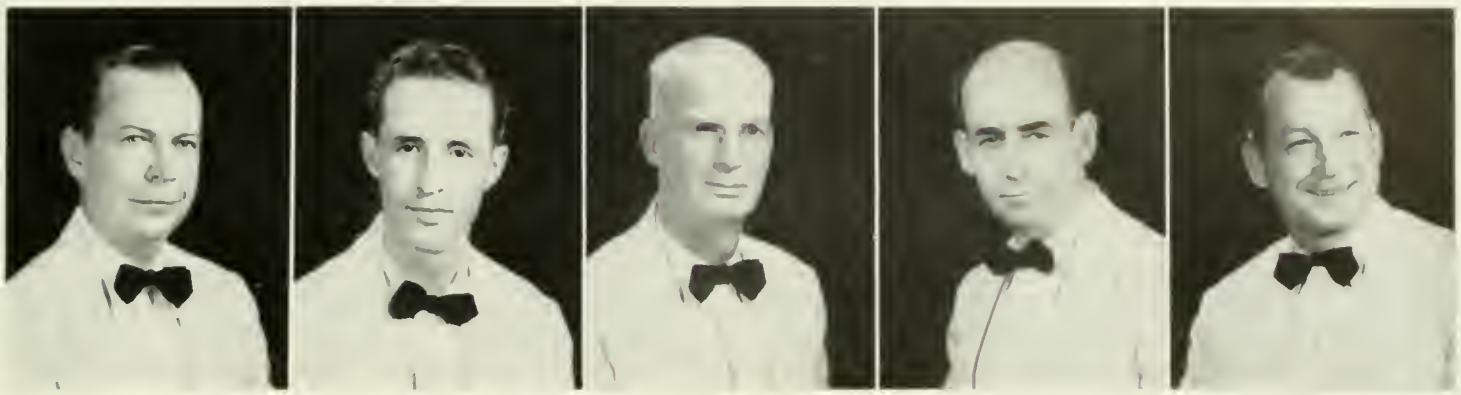

Bell Buterbaugh Johnson Kipp Shaffer

FACULTY MEMBERS

"Laughter" Entry

Howe, Vallowe, Keister and Stewart croon

Homecoming Float

A

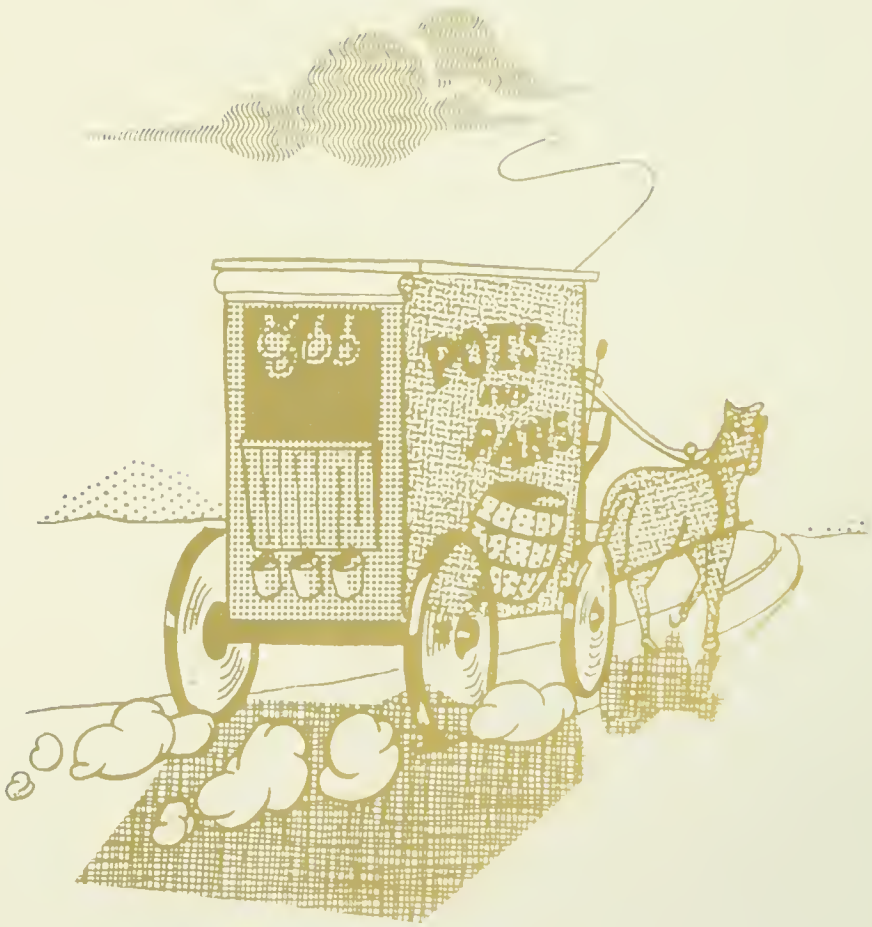

DS

BLUE RIDGE

MORE THAN EVER
Your Best Travel Bargain
is by BUS

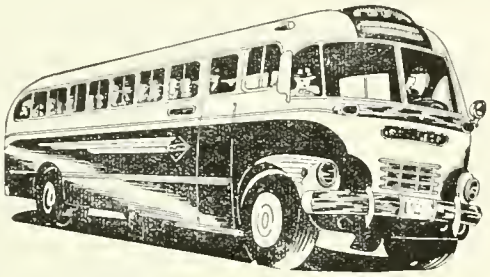

BLUE RIDGE LINES

Thanks, girls

Capitol Restaurant

The home of
Sizzling Steaks
and Chops
AIR-CONDITIONED
Fine Sea Foods

DEEDS' RESTAURANT

★

VARSITY GRILL
AT THE COLLEGE

992 Oakland Avenue

★

NICER THINGS TO EAT

Use Our Party Room for Your Parties

THE COLLEGE RESTAURANT

WHITEMAN & COMPANY, INC.

INDIANA, PENNSYLVANIA

distributors of these appliances which GENERAL ELECTRIC makes for the home

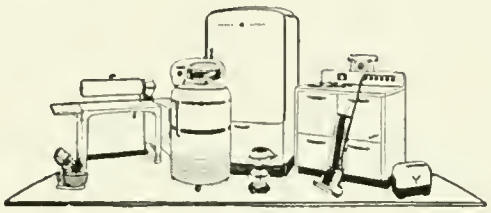

General Electric appliances are famous for their quality. There's a General Electric Dealer in your community.

REFRIGERATORS
HOME FREEZERS
RANGES
WATER HEATERS
WASHERS
IRONERS
DRYERS
DISHWASHERS
DISPOSALLS
ELECTRIC SINKS
CABINETS
AUTOMATIC BLANKETS
CLEANERS

Also Traffic Appliances including:

IRONS
MIXERS
TOASTERS
COFFEE MAKERS
CLOCKS
FANS
SUNLAMPS, etc.

Have a Coke

BOTTLED UNDER AUTHORITY OF THE COCA-COLA COMPANY BY
COCA-COLA BOTTLING COMPANY OF INDIANA

Compliments

of

Dean Phipps Stores, Inc.

612 Philadelphia Street

INDIANA, PENNA.

Other branch stores located at 59 principal communities throughout NEW YORK, PENNSYLVANIA, and NEW JERSEY

★

SYNTRON

★

HOMER CITY, PA.

Rehms' Bake Shop

Rend Bros.

PROPRIETORS

★

Bakers of Fine Pasteries

Bread and Rolls

Compliments of

MARION CENTER CREAMERY

INDIANA, PA.

★

PHONE 429-J

Compliments

of

Clymer Water Service Co.

INDIANA, PA.

HART B. DAUGHERTY

Lumber and Builders' Supplies

★

1044 Philadelphia Street Indiana, Pa.

Sloppy Joes

THE Mayfair SHOPPE

705 Philadelphia Street

INDIANA, PA.

SMITHS'

★

Jewelry

and

Gift Shop

★

716 Philadelphia Street Indiana, Pa.

DEAN'S DINER

Indiana's Newest and Most Modern

★

Dean's Diner and Dining Room

LUXENBERG'S

Indiana's Leading Jewelry Store

INDIANA, PA.

COMPLIMENTS OF

ROCHESTER & PITTSBURGH COAL COMPANY

★ ★ ★

Miners of Bituminous Coal and Manufacturers of Coke

★ ★ ★

INDIANA, PENNSYLVANIA

Hot dogs, coke

Compliments of

The Karen Studio

29 North 7th Street

INDIANA, PA.

Phone 2068

Compliments

of

A. J. FISHER, AGENCY

626 Philadelphia Street Indiana, Pa.

SERVICE MEASURED NOT BY GOLD BUT BY THE GOLDEN RULE

Air Conditioned AMBULANCE

Phones { Indiana 4 / Saltsburg 17-J

ROBINSON FUNERAL HOMES

INDIANA AND SALTSBURG

FIRST NATIONAL BANK

IN

INDIANA, PENNSYLVANIA

★ ★ ★

DIRECTORS

EDWARD B. BENNETT
WILLIAM H. YATES
DR. M. J. WALSH
W. W. TAYLOR
DR. H. B. BUTERBAUGH
PAUL J. STRAITIFF
L. W. HOUSEHOLDER
G. S. PARNELL, Sr.

KAMPUS KOVE

1116 Grant Street

Spaghetti
Light Lunches
Ice Cream Bar

PHONE 1487

GEO. T. BUCHANAN CO.

WHOLESALE GROCERS

INDIANA, PA.

Professional Growth . . .
Spiritual Stability . . .
Economic Security . . .

each requires a plan

JOHN W. NEFF

Life Insurance-Annuities
Disability Income

The Management and

Employees of

ANDERSON'S SHOE STORE

Extend Greetings and

Best Wishes to the

Class of 1949

ANDERSON'S

The Home of Better Shoes

Opposite Court House Indiana, Pa.

Compliments

of

Guy L. Uber Market

7 South Fifth Street

Murdered Row

Compliments of . . .

INDIANA AUTOMOBILE DEALERS ASSOCIATION

★

McGregor Motor Co.
DODGE—PLYMOUTH

Galbreath Motor Co.
PACKARD—PONTIAC

Hi-Way Service, Inc.
INTERNATIONAL TRUCKS

McGill Motors, Inc.
FORD—MERCURY

McCoy Motor Co.
DESOTO—PLYMOUTH

Kline Motors
NASH

Edward's Motor Co.
CHEVROLET

Indiana Sales & Service
STUDEBAKER

R. & S. Motor Co.
CHRYSLER—PLYMOUTH

Indiana Motor Co.
BUICK

Colonial Motors
OLDSMOBILE

Jefferson Tire & Supply
HUDSON

Stahura's Market

Groceries and Produce

Feature Quality Meats

9 Carpenter Avenue Indiana, Pa.

Phone 790 - 789

Coffee, cream and sugar

★

Indiana Evening Gazette

PHONES 500-501

Circulation—12,500

★

843 Philadelphia Street

INDIANA, PA.

Lightcap Electric Co.

Electric Wiring for Light and Power

285 Philadelphia Street — Phone 893-J

Lighting Fixtures — Electrical Supplies

Motors and Repairing

Green Vase Floral Shoppe

FLOWERS

HALLMARK GREETING CARDS

For Every Occasion

567 Philadelphia Street Phone 37-J

Your Forecast Is
For Fun-A-Foot!

SHOES——

At prices you can afford — Hosiery too!

BROWN'S BOOT SHOP
INDIANA, PA.

Monessen Amusement Co.

★

MANOS

and

INDIANA

THEATRES

★

PRESENT THE FINEST IN
MOTION PICTURE ENTERTAINMENT

ORR
Transportation Co.

TAXI SERVICE

★

Local and Charter
BUS SERVICE

★

CALL—480

INDIANA
LUMBER & SUPPLY
COMPANY

★

Builders — Supplies
Special Mill Work
DuPont Paint
Johns-Manville Roofing
Ready-Mixed Concrete

★

Bell Phone 69
Oak and Tenth Streets
INDIANA, PA.

For the Best Spaghetti in Town . . .

— TRY —

LA PRIMA'S

11 North Sixth Street Phone 9247

Compliments

of

CONEY ISLAND

INDIANA, PA.

BARCLAY'S
HARDWARE

520 Philadelphia Street

Phone 1522 Indiana, Pa.

SISCO

A Good Ice Cream

STORAGE ICE AND SUPPLY CO.

INDIANA, PA.

Compliments

of

G. C. MURPHY COMPANY

A Pat on the Back . . .

Graduates, our hats are off to you! You did it—and we congratulate you.

There were times when you were discouraged and tired of school, but you didn't quit. You struggled on and on—heeding to the sound advice of your family and teachers.

Today you have reached a period of success in your life, and your parents and friends are proud of you! We join them by saying,

"The Best of Everything to You"

PENN FURNITURE CO.

INDIANA, PA.

C. S. Kunkle Lumber Co.

SINCE 1887

HOMER CITY, Pa.

Phone 445

Munshower Printing Co.

"Complete Printing Service"

•

272 E Philadelphia Street Indiana, Pa.

Phone 478

GATTI'S

Cut Rate Drugs

First Drug Store on Way Up-Town

★

Soda Fountain Service

PRESCRIPTIONS

Creams and Cosmetics

★

Phone 9448

Molly Ann

FAMOUS FOR FINE FASHIONS

And for treasurer—

"PAT"

STAPLETON'S

STEAKS and CHOPS OUR SPECIALTY

P. R. R. Phone 1423

WHEN YOU ENROLL AT INDIANA STATE TEACHERS COLLEGE
YOU SELECT A GOOD COLLEGE

★

Why Not Select a Good Dry Cleaner by Calling

INDIANA 90

★

DAILY SERVICE

ROSS AND DeGAETANO

WE CALL FOR AND DELIVER

Moore Hotel

FINE FOODS
Moderately Priced

BANQUETS Our Specialty

MODERN ROOMS
$1.50 Up

73 Years of
Conservative Banking

★

This Bank reflects the progress
of the community and vicinity
for a period of 73 years

Make it your Bank by starting
an account now.

★

FARMERS BANK AND TRUST COMPANY
OF INDIANA, PA.

Serving with Safety Since 1876

Member Federal Reserve System
Member Federal Deposit Insurance Corporation

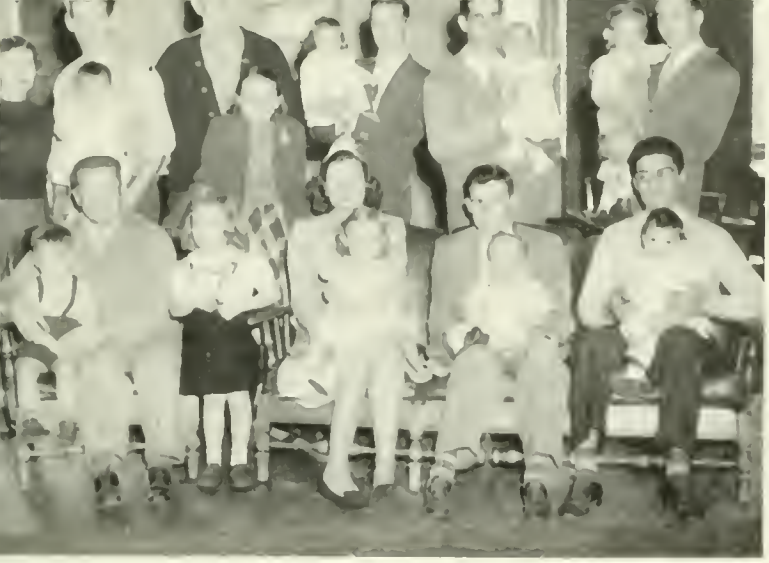

Proud Parents

Margaret Harris

FLOWERS

22 South 7th Street Telephone 2392

Indiana, Pennsylvania

For Fine Furniture See

Jones Furniture Company

1023 Philadelphia Street

★

"Out of the Way — Less to Pay"

Herbert Owens Food Market

★

THE BUSY MARKET ON THE CORNER

★

901 Philadelphia Street

★

PHONE 898

THOMAS' ICE CREAM

222 South 10th Street

INDIANA, PA.

★

EVERYBODY LIKES ICE CREAM
ESPECIALLY OURS

Wm. Penn Restaurant

Franklin Thayer, Prop.

Phone 9267

583 Philadelphia Street
Opposite Court House
INDIANA, PA.

Compliments

of

Serian Beauty Salon

RIECK'S ICE CREAM

Passes the Supreme Test of Purity and Quality

Sealtest ICE CREAM

Rieck-McJunkin Dairy Company

1163 Water Street

Phone 163 INDIANA, PA.

Complete INSURANCE Service

WILFRED E. HELWIG

Savings & Trust Company Bldg.

INDIANA, PA.

Phone 14

THE MOTOR INN

Caters To Your Car

Phone 903

Philadelphia at 4th Indiana, Pa.

Emile

Your Hairdresser

★

17 North Eighth Street

HOTEL MOORE

INDIANA, PA.

★

Phone 1849

BLAIR F. UBER

Largest Record Store in Pennsylvania

OVER 2,000 ALBUMS

More Than 50,000 Records in Stock

RADIOS — RECORDS — APPLIANCES

INDIANA, PA.

Phi Alph Dogpatch

GONTNER STUDIO

HELPING TO CREATE

YOUR 1949 OAK WITH

OUR PHOTOGRAPHY

HAS BEEN A PLEASURE

Phone 1074

Farmers Bank Building

INDIANA. PA.

BOYD'S

JEWELRY, DIAMONDS and WATCHES

Watch and Jewelry Repairing

20 South 7th St. Phone 2340

INDIANA, PA.

Saturday Dance

PASTUERIZED

and

HOMOGENIZED

MILK

ICE CREAM

★

SEALED with CELLOPHANE

★

INDIANA DAIRY COMPANY

Phone 395

LABORATORY CONTROL

DAIRY DELL, INC.

653 Philadelphia Street

INDIANA, PA.

Compliments

of

CAMPUS GRILL

McCRORY'S

5 & 10c STORE

FRIENDLY SERVICE

★

ALWAYS SHOP

at

McCRORY'S FIRST

★

Corner 7th and Philadelphia Streets

Park
PRINTING

The Park Press
INDIANA

WE APPRECIATE YOUR
PATRONAGE

WIDDOWSON'S
JEWELERS

508-R INDIANA, PA.

"Use Our Easy Payment Plan—No Extra Charge"

$TREAMLINE
FOOD MARKET

FROZEN FOOD LOCKERS

Corner School Street and Oakland Avenue

INDIANA, PA.

"Indiana's Exclusive Music Store"

Indiana Music House

36 N. 5th Street Phone 1860

Accessories — Supplies — Repair Work

Distributors for Olas & Buescher Band Instruments
Gibson & National Stringed Instruments
Soprani Accordions

Rental Plan on Band Instruments

HESS BROS.
RESTAURANT

11 South 7th St. Indiana, Pa.

★

Phone 335

BUS TERMINAL

- EDWARDS LAKES-TO-SEA
- HARMONY SHORT LINE
- BLUE RIDGE LINES

Indiana Fruit & Produce
Market

TOCCI'S

"Accent Your Individuality"

★

Brody's major in the campus
fashions that are smart
for every occasion

BRODY'S

Indiana's Leading Department Store

MURRAY'S

DYEING and CLEANING COMPANY

Delivery Service to the College

Phone 430

INDIANA, PA.

Established 1905

ASH SHOE COMPANY

The Home of Good Shoes

Buy with Confidence
Wear with Pride

X-RAY FITTING

708 PHILADELPHIA STREET

Phone 1274

Compliments

of

Indiana Appliance Center

620 Philadelphia Street

WAXLER'S

MEN'S WEAR

INDIANA, PA.

Compliments
of

THE OUTSIDE INN

U. S. 119 Half Mile South of Indiana, Pa.

Barbecues a Specialty

HENRY HALL
Incorporated

BOOKS, STATIONERY, PRINTING
LEGAL BLANKS

Greeting Cards for All
Occasions

★

OFFICE AND SCHOOL
SUPPLIES

INDIANA, PA.

With this ring—

John LaMantia

House of Quality

★

WHOLESALE FRUITS
AND PRODUCE

★

Fresh Fruits of All Kinds

★

We treat you ☐ all year ◯

835 Water Street

Since 1914 it's been

MOORHEAD'S

"An Institution In Indiana"

Compliments

of

LEWIS RESTAURANT

"JAHN & OLLIER AGAIN"

A slogan signifying a service created to excel in all things pertaining to yearbook design and engraving.

We have found real satisfaction in pleasing you, the yearbook publisher, as well as your photographer and your printer.

JAHN & OLLIER ENGRAVING CO.

817 W. WASHINGTON BLVD., CHICAGO 7, ILL.

Program, please

Compliments

of

FAT BOY'S JIVE

TROUTMAN'S

One of Pennsylvania's Finest Stores

•

Featuring—at all times, the smarter types in fine apparel and accessories at moderate prices for the discriminating college Miss or Mister

•

THE FIRST BIG STORE
ON YOUR WAY DOWNTOWN

Markle's Sporting Goods Store

Guns and Ammunition
and
Complete Line for Sports

13 N. Sixth Street Indiana, Pa.

NEALER
BOTTLING COMPANY

221 College Avenue

Bottlers of Carbonated Beverages

INDIANA, PA.

Phone 1216

Compliments

of

CHICKEN-PIE SHOP

CONGRATULATIONS

to the

CLASS OF 1949

G. STURIALE

Shoe Repairing

18 N. Ninth Street

THE PLAZA

Billiards and Bowling

INDIANA THEATRE BLDG.

McGaughey Dry Cleaning

11 S. 9th Street

Call 2000

When your clothes look tacky

See McGaughey

Guarantee Moth-Proofing

No Extra Charge

La Gragnano

MACARONI PRODUCTS

and

EGG NOODLES

★

Mfg. By

Indiana Macaroni Co.

★

Compliments

of

The Furniture Center

721 Philadelphia Street

★

KOVALCHICK SALVAGE CO.

Salvaging — Dismantling — Wrecking

1021 Wayne Avenue, Indiana, Pa.

or

Sykesville, Pa.

Cannibals

YOUR FINANCIAL DEPARTMENT STORE

Here in effect is a financial department store where you can take care of all your money matters.

Have you ever thought of the many things you can buy at our bank?

For instance, there's safety for the money you deposit with us; the convenience of paying bills by check instead of cash; protection for your valuable papers and articles through rental of a safe deposit box . . . . . just to name a few of the things our bank has on its shelves. You can also hire the use of money when you need it in business or for personal needs. You can finance a new home, a new car, new household equipment, home repairs, insurance premiums, educational courses and dozens of other sound projects.

THE SAVINGS & TRUST COMPANY

INDIANA, PENNSYLVANIA

★ ★ ★

RESOURCES OVER TEN MILLION DOLLARS

Member Federal Reserve System
Member Federal Deposit Insurance Corporation

Something to REMEMBER . . .

The World-wide News and Sports Events
The Finest Classical and Popular Music
Forums and Public Service Features
Always Excellent Entertainment

1450 THE SPOT ON YOUR DIAL WDAD

THE VOICE OF INDIANA Columbia Broadcasting System Affiliate

MORTON'S DRUG STORE

★

The Rexall Store

"Originators of

Live Lemon Cokes"

Where You Are Always Welcome

★

Earl S. Morton, Ph. C.

Her Royal Highness

Flowers for All Occasions

INDIANA FLORAL CO.

630 Philadelphia Street

INDIANA, PA.

McCREARY

Tire & Rubber Company

INDIANA, PA.

★ ★ ★

When You Need Tires

See Your McCREARY *Dealer*

Compliments of

INDIANA NEWS CO.

NEWSDEALER

UNITED CIGAR AGENCY

Phone 1637

RUFFNER'S

Authorized Hawkinson Tire Tread Service

1067 Philadelphia Street

INDIANA, PA.

Telephone 1979

Best Wishes

Indiana
Hardware Company

PHONE—65

Quaker Dry Cleaners

4 South Seventh Street

INDIANA, PA.

Compliments of

Greiner's Farm-Maid

ENRICHED BREAD

Always Fresh At Your Independent Grocer

Quality Dry Cleaners

DRY CLEANING and TAILORING

50 S. 3rd St. Phone 299

INDIANA, PA.

Compliments of

Daugherty Drug Store

Margaret M. Baldwin

800 Philadelphia Street

INDIANA, PA.

Congratulations—

Your excellent training has helped prepare you to make good in the business world. And with a Remington typewriter as your "working" partner, your opportunities for a successful career are further assured.

Remington Rand Inc.

Remington Rand THE FIRST NAME IN TYPEWRITERS

THE COUNTIAN PUBLICATIONS

PUBLISHERS OF

THE INDIANA COUNTIAN

★

"The Trend Is to the Countian"

Compliments
of

C. A. Pennington, Tailor

TUXEDOS FOR RENT

INDIANA, PA.

Compliments
of

Hotel Indiana

Now I think—

Anything At Auction

AUCTIONEER

John G. Smith

1593 Philadelphia Street
INDIANA, PA.

Phone 1839-M

The Four Sharps

Compliments

of

Singer Sewing Center

Standard Pennant Co.

BIG RUN, PENNA. . JEFFERSON COUNTY

MANUFACTURERS OF

FELT AND CHENILLE AWARDS

ALSO SWEATERS AND JACKETS

Greetings to the

Graduating Class and Student Body

from

THE PEOPLES NATURAL GAS COMPANY

G. W. HORRELL TRANSPORTATION CO.

ROUTE 80 SHORTWAY

SALTSBURG, PA.

Index

Advertisements 162
Advisory Board 69
Alpha Omega Geographers 124
Alpha Sigma Alpha 134-135
Alpha Sigma Tau 136-137
Art Club 74
Art Department 16
Basketball 96-99
Beauties 114-117
Business Education Department 16
Cheerleaders 107
Cue 69
Cultural Life 112-113
Deans and Adm. Asst. 14-15
Delta Phi Delta 125
Delta Sigma Epsilon 138-139
Dramatics 110-111
Education Department 21
Elementary Department 18
Elementary Club 75
English Department 19
Extra-Curricular Act. Comm. 68
Football 90-95
Foreign Language Department 19
Freshman Class 24-25
Gamma Rho Tau 126
Geography Department 20
Home Economics Club 74
Home Economics Department 17
Intercollegiate Conf. on Govt. 77
International Relations Club 76
Interfraternity Council 148-149
Interamural Sports 106
Junior Chamber of Commerce 79
Junior Class 28-29
Kappa Delta Pi 128-129
Kappa Omicron Phi 127
Library 19
Mathematics Department 20
Music Education Department 17
Music Educators Club 75
Music Organizations 86-87
Non-Resident Women's League 66
Oak 70-71
Panhellenic Association 132-133
Penn 72-73
Personalities 118-121
Phi Alpha Zeta 150-153
Phi Sigma Pi 154-157
Physical Education Department 80
Pi Kappa Sigma 140-141
Pi Omega Pi 130
President 12-13
Religions Organizations 80-84
Resident Women's League 67
Rush Season 146-147
Science Club 77
Science Department 21
Secondary Education Club 78
Secondary Education Department 18
Senior Class 30-61
Sigma Sigma Sigma 142-143
Sigma Tau Gamma 158-161
Soccer 104
Social Life Committee 68
Social Studies Department 21
Sophomore Class 26-27
Student Council 66
Student Teaching 60-61
Theta Sigma Upsilon 144-145
Varsity "I" Club 100
Views 8-9
Winter Sports Club 85
Women's Varsity "I" Club 107
Wrestling 102-103

THE END

Autographs